



## CATALOGUE

**Walkers**  
**Walking Frames**  
**Walking Aids**  
**Wheelchairs**  
**Scooters**  
**Bedroom**  
**Powerlift Chairs**  
**Bathroom**  
**Aids to Daily Living**



\* Also Hire, Service & Repair of our Products

**ADDRESS:** 473 Ballarat Road  
Sunshine Vic 3020

**PHONE:** (03) 9312 2888

**FAX:** (03) 9312 2999

**EMAIL:** [enquiries@wheelchairman.com.au](mailto:enquiries@wheelchairman.com.au)

**WEB:** [www.wheelchairman.com.au](http://www.wheelchairman.com.au)

# TABLE OF CONTENTS

<b>Wheelchairs</b>	2
<i><b>Power Wheelchairs</b></i>	2
<i><b>Positioning</b></i>	4
<i><b>Self Propelled</b></i>	6
<i><b>Transit</b></i>	14
<b>Walking Frames</b>	22
<b>Walking Aids</b>	25
<b>Walkers</b>	35
<i><b>Standard Size</b></i>	35
<i><b>Smaller Size</b></i>	42
<i><b>Bariatric</b></i>	44
<i><b>Specialist Walkers</b></i>	47
Easy Walker	47
<b>Ramps</b>	51
<b>Scooters</b>	53
<b>Toilet and Continence</b>	55
<b>Pressure Care or Support</b>	65
<i><b>Back Support</b></i>	65
<i><b>Chair Cushions</b></i>	69
<i><b>Comfort</b></i>	72
<i><b>Other</b></i>	74
<i><b>Wheelchair Cushions</b></i>	76
<b>Lifting</b>	80
<b>Chairs</b>	83
<b>Bedroom</b>	94
<b>Bathroom</b>	104
<b>Aids to Daily Living</b>	116
<b>Accessories</b>	122



## WHEELCHAIRS

A wheelchair offers independence and comfort for those unable to walk or experiencing mobility, ensuring they enjoy all that life has to offer.



## POWER WHEELCHAIRS

A power wheelchair offers the benefits of a traditional wheelchair combined with the ease of a motorised mobility aid.

## PRIDE IGO FOLDING POWER WHEELCHAIR

**SKU:** WM8010

The i-Go™, features advanced folding technology. Enabling it to be quickly transported with ease. The i-Go features front suspension, a durable seating system, under seat storage and much more. Designed to fit inside any small space and weighs only 19.8 kg. Designed to fit inside any small space.

### Features:

- Quick fold in 5 easy steps
- Unique seating for added comfort
- Front suspension
- Large, secure storage compartment
- Lightweight Lithium-ion batteries
- Easy-to-use VR2 controller

### Specification:

- Battery Weight (each): 1.35 kg
- Weight Capacity: 120 kg
- Maximum Speed: 5.95 km/h
- Ground Clearance 4.4 cm
- Overall Length 87.63 cm
- Overall Width 60 cm
- Turning Radius 90 cm
- Standard Controls Micon Control System
- Total Weight (without batteries): 19.8 kg
- Suspension: Front
- Battery Requirements 2 x 6.6 Ah, Li-ION Battery
- Tyres Front castors: 17.08 cm solid Rear castors: 21.06 cm solid

**Categories:** [Power Wheelchairs](#), [Wheelchairs](#)







## POSITIONING

A Positioning Wheelchair focuses heavily on the need of each individual wheelchair user which is why they have so many adjustments in one frame. These types of wheelchair allow the user to be positioned correctly for comfort.

### ASPIRE REHAB RX ADVANCED - TILT-IN-SPACE WHEELCHAIR

SKU: WM2048

- **CRASH TESTED** - The Aspire REHAB RX is tested to AS/NZS3696.196
- **SUPPORT SURFACES** - Multi-layer foam construction with a castellated top layer for enhanced comfort, pressure redistribution and durability. Breathable PU multi-stretch cover for improved pressure redistribution and skin microclimate management
- **BACKREST** - Gentle lumbar build up for postural support. Moderate lateral supports for assisted midline sitting
- **CUSHION** - Integrated positioning skeleton for enhanced sitting posture. Fabric tensioners provide a smooth support surface. Gentle abductor and adductor contouring provide improved postural support
- **INCREASED SUPPORT** - The easy-to-adjust, supportive headrest offers the user superior head support, while the gently contoured backrest facilitates posture and positioning.
- **ARTICULATING ELEVATING LEGRESTS** - The Articulating Elevating Leg rest mirrors the anatomical range of movement at the knee joint, ensuring thighs do not elevate as legs are raised. This facilitates better postural support and maximises the skin contact area for pressure redistribution
- **HIGHLY ADJUSTABLE** - The wide arrays of adjustable features fulfil many clinical requirements and are geared towards comfort and support.
- **EASY TO CLEAN** - Wipe clean surfaces ensure infection control compliance.

#### SPECIFICATIONS:

- Seat Depth: 44 - 53cm
- Seat Width: 41 - 46cm
- Backrest Height: 46 - 71cm
- Seat to Floor Height: 40 - 47.5cm
- Weight: 41kg
- Weight Capacity: 180kg



**Categories:** [Positioning](#), [Self Propelled](#), [Wheelchairs](#)

CONFIDENTIAL



## SELF PROPELLED

A Self Propelled Wheelchair has two large back wheels for propulsion, unlike a transport or transit wheelchair which uses smaller back wheels. These types of wheelchair are mainly controlled by the user.

### ASPIRE REHAB RX ADVANCED - TILT-IN-SPACE WHEELCHAIR

SKU: WM2048

- **CRASH TESTED** - The Aspire REHAB RX is tested to AS/NZS3696.196
- **SUPPORT SURFACES** - Multi-layer foam construction with a castellated top layer for enhanced comfort, pressure redistribution and durability. Breathable PU multi-stretch cover for improved pressure redistribution and skin microclimate management
- **BACKREST** - Gentle lumbar build up for postural support. Moderate lateral supports for assisted midline sitting
- **CUSHION** - Integrated positioning skeleton for enhanced sitting posture. Fabric tensioners provide a smooth support surface. Gentle abductor and adductor contouring provide improved postural support
- **INCREASED SUPPORT** - The easy-to-adjust, supportive headrest offers the user superior head support, while the gently contoured backrest facilitates posture and positioning.
- **ARTICULATING ELEVATING LEGRESTS** - The Articulating Elevating Leg rest mirrors the anatomical range of movement at the knee joint, ensuring thighs do not elevate as legs are raised. This facilitates better postural support and maximises the skin contact area for pressure redistribution
- **HIGHLY ADJUSTABLE** - The wide arrays of adjustable features fulfil many clinical requirements and are geared towards comfort and support.
- **EASY TO CLEAN** - Wipe clean surfaces ensure infection control compliance.

#### SPECIFICATIONS:

- Seat Depth: 44 - 53cm
- Seat Width: 41 - 46cm
- Backrest Height: 46 - 71cm
- Seat to Floor Height: 40 - 47.5cm
- Weight: 41kg
- Weight Capacity: 180kg



**Categories:** [Positioning](#), [Self Propelled](#), [Wheelchairs](#)



## WCM - WM2047 – 60 CM

**SKU:** WM2047

- Steel – Self-Propelling.
- Solid Pu Tyres
- Swingaway, Removable, Footplates.
- Removable Armrests

### WM2047 – 60 CM

Seat Width: 60 cm  
Seat Depth: 46 cm  
Seat Height: 50 cm  
Back Height: 40 cm  
Total Width: 82 cm  
Wheel Size: 24" x 1 3/8"  
Castor Size: 20 cm  
Max. Weight Capacity: 200 kg  
Weight: 24.3 kg

**Categories:** [Self Propelled](#), [Wheelchairs](#)



## DRIVE SELF-PROPELLING WHEELCHAIR 51CM WITH SOLID TYRES. 125KG.

**SKU:** WM2040D

### Features:

- Constructed from sturdy aluminium, this wheelchair is durable and robust, yet lightweight for transporting.
- Half-folding backrest, quick-release footrests and rear wheels further facilitates storage and transportation
- Grey two-tone upholstery offers comfortable support, is easy to clean and along with silver frame has an attractive appearance
- This wheelchair has been crash tested providing added safety when being transported in a vehicle

### Specifications:

- Height: 93cm
- Seat width: 51cm (20")
- Seat length: 39cm
- Seat Height: 52cm
- Backrest Height: 43cm
- Weight: 13kg
- Weight Capacity: 125kg
- Also available in 43cm seat width ([WM2010D](#))

**Categories:** [Self Propelled](#), [Wheelchairs](#)



## WCM – WM2020B – 46 CM

**SKU:** WM2020B

- Steel – Self-Propelling.
- Solid Pu Tyres
- Swingaway, Removable, Footplates.
- Removable Armrests

### WM2020B – 46 CM

Seat Width: 46 cm  
Seat Depth: 40 cm  
Seat Height: 50 cm  
Back Height: 40 cm  
Total Width: 68 cm  
Wheel Size: 24" x 1 3/8"

Castor Size: 20 cm

Max. Weight Capacity: 130 kg

Weight: 19.5 kg

\* Same design as WM2020A except for tyre type

### ALSO BARIATRIC MODELS

**Categories:** [Self Propelled](#), [Wheelchairs](#)



## KARMA ERGO LITE DELUXE SELF – PROPELLING WHEELCHAIR

**SKU:** WM2011

The Ergo Lite Deluxe weighs just 8.7kg (19lbs) complete, it has detachable footrest hangers and is a great addition to our range of lightweight wheelchairs. It has the same Aegis microbe shield and shaped seat as the rest of the Ergo range.

The S-Ergo seat promotes pressure redistribution and helps prevent the user sliding down the seat. The Ergo Lite 2 still has the build quality you would expect from a Karma wheelchair in spite of its incredible lightness.

### 1. ERGO LITE DELUXE 16" x 16"

WM2011-40

- Seat Width: 41 cm
- Seat Depth: 42 cm
- Seat Height: 48 cm
- Back Height: 42 cm

- Total Width: 57cm
  - Max. Weight Capacity: 100 kg
  - Weight: 10.2 kg
2. ERGO LITE DELUXE 18" x 16"

WM2011-46

- Seat Width: 45 cm
- Seat Depth: 42 cm
- Seat Height: 48 cm
- Back Height: 42 cm
- Total Width: 63 cm
- Max. Weight Capacity: 100 kg
- Weight: 10.3 kg

**Categories:** [Self Propelled](#), [Wheelchairs](#)

## WCM - WM2010WCM - LIGHTWEIGHT ALUMINIUM SELF-PROPELLING WHEELCHAIR

**SKU:** WM2010WCM

LIGHTWEIGHT ALUMINIUM SELF-PROPELLING WHEELCHAIR

WM2010WCM

- Seat Width: 46 cm
- Seat Depth: 40 cm
- Seat Height: 48 cm
- Back Height: 45 cm
- Max. Weight Capacity: 100 kg
- Weight: 12 kg
- Wheel Size: 20" x 1 3/8"
- Front Castor: 6"

**Categories:** [Self Propelled](#), [Wheelchairs](#)







## DRIVE SELF-PROPELLING LIGHTWEIGHT WHEELCHAIR 43CM

**SKU:** WM2010D

### Features:

- Constructed from sturdy aluminium, this wheelchair is durable and robust, yet lightweight for transporting.
- Half-folding backrest, quick-release footrests and rear wheels further facilitates storage and transportation
- Grey two-tone upholstery offers comfortable support, is easy to clean and along with silver frame has an attractive appearance
- This wheelchair has been crash tested providing added safety when being transported in a vehicle

### Specifications:

- Height: 93cm
- Seat width: 43cm (17")
- Seat length: 39cm
- Seat Height: 52cm
- Backrest Height: 43cm
- Weight: 13kg
- Weight Capacity: 115kg
- Also available in 51cm seat width ([WM2040D](#))

**Categories:** [Self Propelled](#), [Wheelchairs](#)



## KARMA EAGLE LIGHTWEIGHT WHEELCHAIR

**SKU:** WM2006

The Karma Eagle is a lightweight, durable and reliable manual wheelchair that is highly adjustable.

The Eagle comes standard with swing away and removable legrests, swing back height adjustable armrests and quick release wheels. These are some of the key features of the Eagle that make it the right choice for both user and carers.

The Eagle offers an impressive range of standard features with an extensive selection of personal customising available.

The Eagle series is easy to fold and transport and is the logical choice for people seeking a quality mobility product at an affordable price.

### 1. EAGLE 14" x 16"

WM2006-36

- Seat Width: 36 cm
- Seat Depth: 41 cm
- Seat Height: 50 cm
- Back Height: 40 cm
- Max. Weight Capacity: 130 kg
- Weight: 14.2 kg

2. EAGLE 16" x 16"

WM2006-40

- Seat Width: 41 cm
- Seat Depth: 41 cm
- Seat Height: 50 cm
- Back Height: 40 cm
- Total Width: 60cm
- Max. Weight Capacity: 130 kg
- Weight: 14.4 kg

3. EAGLE 17" x 16"

WM2006-43

- Seat Width: 43 cm
- Seat Depth: 41 cm
- Seat Height: 50 cm
- Back Height: 40 cm
- Max. Weight Capacity: 130 kg
- Weight: 14.5 kg

4. EAGLE 18" x 16"

WM2006-46 (x40)

- Seat Width: 46 cm
- Seat Depth: 40 cm
- Seat Height: 50 cm
- Back Height: 40 cm
- Total Width: 66 cm
- Max. Weight Capacity: 130 kg
- Weight: 14.6 kg

5. EAGLE 18" x 18"

WM2006-46 (x46)

- Seat Width: 46 cm
- Seat Depth: 46 cm
- Seat Height: 50 cm
- Back Height: 40 cm
- Total Width: 66 cm
- Max. Weight Capacity: 130 kg
- Weight: 14.6 kg

6. EAGLE 19" x 18"

WM2006-49

- Seat Width: 49 cm
- Seat Depth: 46 cm
- Seat Height: 52 cm
- Back Height: 40 cm
- Max. Weight Capacity: 160 kg
- Weight: 15.5 kg

7. EAGLE 20" x 18"

WM2006-50

- Seat Width: 71 cm
- Seat Depth: 46 cm
- Seat Height: 52 cm
- Back Height: 40 cm
- Total Width: 50 cm
- Max. Weight Capacity: 160 kg
- Weight: 15.7 kg

8. EAGLE 22" x 18"

WM2006-55

- Seat Width: 55 cm
- Seat Depth: 46 cm
- Seat Height: 52 cm
- Back Height: 40 cm
- Total Width: 76 cm
- Max. Weight Capacity: 160 kg
- Weight: 15.9 kg

**Categories:** [Self Propelled](#), [Wheelchairs](#)

## KARMA FLEXX SELF-PROPELLING WHEELCHAIR

**SKU:** WM2001F-46

Robust, stylish and adjustable. The Flexx is designed with plenty of adjustment to create flexible sitting to fit individual needs. With ellipse-shaped frame design, the Flexx is not only robust but durable.

- Seat Width: 46 cm
- Seat Depth: 41 cm
- Seat Height: 50 cm
- Back Height: 43 cm
- Total Width: 69cm
- Max. Weight Capacity: 130 kg
- Weight: 14.6 kg

**SIZES AVAILABLE:** ( 16" to 24" )

**Categories:** [Self Propelled](#), [Wheelchairs](#)





## KARMA S-ERGO 125 SELF-PROPELLING WHEELCHAIR

**SKU:** WM2000

Performance, Style and Comfort.

Karma's new S-Ergo 125 is equipped with the Unique S-Ergo (Smart Ergo) S shaped seat. The S-Ergo design was developed over two years, after extensive testing by Karma's Research and Development Department. The result is a leap forward in wheelchair design.

In Addition to the S-Ergo seating system the S-Ergo 125 also has seat and backrest upholstery and pads treated with Aegis Microbe shield, to reduce stains and odour.

The streamline oval tubes not only make the wheelchair look great, but also add to the strength of the wheelchair structure, which is incredibly light. Made from aircraft aluminum frame breaks down to just 10kg.

### 1. S-ERGO 125 16" x 17"

WM2000-40

- Seat Width: 41 cm
- Seat Depth: 43 cm
- Seat Height: 51 cm
- Back Height: 40 cm
- Total Width: 69 cm
- Max. Weight Capacity: 115 kg
- Weight: 14.2 kg

### 2. S-ERGO 125 18" x 17"

WM2000-46

- Seat Width: 45 cm
- Seat Depth: 43 cm
- Seat Height: 51 cm
- Back Height: 40 cm
- Total Width: 64cm
- Max. Weight Capacity: 115 kg
- Weight: 14.5 kg

### 3. S-ERGO 125 20" x 17"

WM2000-50

- Seat Width: 51 cm
- Seat Depth: 43 cm
- Seat Height: 51 cm
- Back Height: 40 cm
- Total Width: 69cm
- Max. Weight Capacity: 115 kg
- Weight: 14.8 kg

**Categories:** [Self Propelled](#), [Wheelchairs](#)



## TRANSIT

A Transit Wheelchair is also known as a Transport Wheelchair. Unlike self propelled wheelchairs which have a large back wheel for propulsion, a transit Wheelchair uses smaller back wheels. These types of wheelchair are usually controlled by an attendant or carer.



### ASPIRE ALUMINIUM SHOWER COMMODE TRANSPORTER - 44CM

**SKU:** WM3108ASPT

- Lightweight Aluminium design
- Easy clean, padded seat, back and arms
- Tool-free height adjustment allows the commode to be easily adapted to varying needs

#### **SPECIFICATIONS:**

- Overall Height: 97 - 104 cm
- Overall Width: 46 - 61 cm
- Backrest Height: 49 - 49.5 cm
- Armrest Height: 22 - 23.5 cm
- Anterior Seat Height: 52.5 - 58 cm
- Posterior Seat Height: 52.5 - 58 cm
- Weight Capacity: 136kg

**Categories:** [Bathroom](#), [Toilet and Continence](#), [Transit](#)



## WCM - WM2032WCM - LIGHTWEIGHT ALUMINIUM TRANSIT WHEELCHAIR

**SKU:** WM2032WCM

LIGHTWEIGHT ALUMINIUM TRANSIT WHEELCHAIR

WM2032WCM

- Seat Width: 46 cm
- Seat Depth: 40 cm
- Seat Height: 48 cm
- Back Height: 44 cm
- Max. Weight Capacity: 100 kg
- Weight: 10.75 kg
- Wheel Size: 12 ½" x 2 ¼"
- Front Castor: 6"

**Categories:** [Transit](#), [Wheelchairs](#)



## WCM - WM2032D - DRIVE TRANSIT - LIGHTWEIGHT WHEELCHAIR

**SKU:** WM2032D

## WCM - WM2032D - DRIVE TRANSIT LIGHTWEIGHT WHEELCHAIR

- Constructed from sturdy aluminium, this wheelchair is durable and robust, yet lightweight for transporting.
- Ultra-lightweight aluminium frame with single cross brace is strong and stable, yet very lightweight for transporting and easily folded for storage.
- Grey two-tone upholstery offers comfortable support, is easy to clean and along with silver frame has an attractive appearance.
- Soft-touch fabric side panels improve comfort.
- This wheelchair has been crash tested providing added safety when being transported in a vehicle

### Specifications:

1. WM2032D - 43cm

WM2032D - Specifications

- Height: 97cm



- Seat width: 43cm (17")
- Seat length: 39cm
- Seat Height: 52cm
- Backrest Height: 43cm
- Weight: 12kg
- Weight Capacity: 115kg
- Also available in 51cm seat width (WM2040TD) see below.

2. WM2032TD - 51cm

WM2040TD

DRIVE TRANSIT 51CM WHEELCHAIR WITH SOLID TYRES. 125KG.

- Height: 97cm
- Seat width: 51cm (20")
- Seat length: 39cm
- Seat Height: 52cm
- Weight: 12kg
- Weight Capacity: 125kg

**Categories:** [Transit](#), [Wheelchairs](#)

## ELF TRANSIT WHEELCHAIR (ATTENDANT PROPELLED WHEELCHAIR)

**SKU:** WM2022

ELF TRANSIT WHEELCHAIR (attendant propelled wheelchair)

WM2022

Compact for transportation easy to use wheelchair is ideal for those who have trouble walking long distance and in need of a wheelchair.

This basic push style wheelchair is suitable for those that require a wheelchair for occasional use. Eg. Doctors clinics and shopping centres.

### Features:

- solid 20cm x 2.5cm/8"x 1" front castors,
- Transit style/attendant propelled 30cm x 5cm/12" x 2"solid rear wheels,
- Attendant operated locking handbrake on push handles,
- Secondary manual lever handbrake on rear wheels,
- Flip-back removable/reversible armrests allow full length or desk length function,
- Lap belt for added security when traveling in wheelchair,
- Swing away footrests with heel loops to prevent castor wheel hitting the back of the users heel,
- nylon slung seat and folding backrest.

### Specifications:

- Available in 2 sizes: 42 and 47cm seat widths
- Seat depth: 41cm,
- Seat height: 50cm
- Backrest height: 41cm.
- Gross weight: 14kg
- Net weight: 12.5kg
- Safe working loads:135kg



**Categories:** [Transit](#), [Wheelchairs](#)



## KARMA TRANSIT II LIGHTWEIGHT WHEELCHAIR

**SKU:** WM2008

The Karma Transit II is a light weight, durable and reliable manual wheelchair that makes it the right choice for both user and carer.

The Transit II is the attendant propelled version of the Karma Eagle and offers an impressive range of standard features with an extensive selection of personal customising available.

A strong transport wheelchair with swingaway arm rest and detachable foot rest allows the user to enter and exit with ease.

The use of aircraft-grade materials and unique designs of cross bars and link bars provide this model with outstanding strength.

### 1. TRANSIT II 16" x 16"

WM2008-40

- Seat Width: 41 cm
- Seat Depth: 41 cm
- Seat Height: 52 cm
- Back Height: 40 cm
- Total Width: 58cm
- Max. Weight Capacity: 130 kg
- Weight: 13.5 kg

### 2. TRANSIT II 17" x 16"

WM2008-43

- Seat Width: 43 cm
- Seat Depth: 41 cm
- Seat Height: 52 cm
- Back Height: 40 cm
- Max. Weight Capacity: 130 kg
- Weight: 13.9 kg

### 3. TRANSIT II 18" x 16"

WM2008-46 (x40)

- Seat Width: 46 cm
- Seat Depth: 41 cm
- Seat Height: 52 cm
- Back Height: 40 cm
- Total Width: 65cm
- Max. Weight Capacity: 130 kg
- Weight: 14.3 kg

### 4. TRANSIT II 18" x 18"

WM2008-46 (x46)

- Seat Width: 46 cm
- Seat Depth: 46 cm
- Seat Height: 52 cm
- Back Height: 40 cm
- Total Width: 65 cm
- Max. Weight Capacity: 130 kg
- Weight: 14.3 kg

5. TRANSIT II 20" x 18"

WM2008-50

- Seat Width: 51 cm
- Seat Depth: 46 cm
- Seat Height: 52 cm
- Back Height: 40 cm
- Total Width: 70 cm
- Max. Weight Capacity: 160 kg
- Weight: 15.2 kg

6. TRANSIT II 22" x 18"

WM2008-55

- Seat Width: 55 cm
- Seat Depth: 46 cm
- Seat Height: 52 cm
- Back Height: 40 cm
- Total Width: 74 cm
- Max. Weight Capacity: 160 kg
- Weight: 15.7 kg

**Categories:** [Transit](#), [Wheelchairs](#)



## KARMA ERGO LITE DELUXE TRANSIT WHEELCHAIR

**SKU:** WM2007D

The Ergo Lite Deluxe weighs just 8.7kg (19lbs) complete, it has detachable footrest hangers and is a great addition to our range of lightweight wheelchairs. It has the same Aegis microbe shield and shaped seat as the rest of the Ergo range.

The S-Ergo seat promotes pressure redistribution and helps prevent the user sliding down the seat. The Ergo Lite 2 still has the build quality you would expect from a Karma wheelchair in spite of its incredible lightness

1. ERGO LITE DELUXE 16" x 16"

WM2007D-40

- Seat Width: 41 cm
- Seat Depth: 42 cm
- Seat Height: 48 cm
- Back Height: 42 cm
- Total Width: 57cm
- Max. Weight Capacity: 100 kg
- Weight: 8.7 kg

## 2. ERGO LITE DELUXE 18" x 16"

WM2007D-46

- Seat Width: 45 cm
- Seat Depth: 42 cm
- Seat Height: 48 cm
- Back Height: 42 cm
- Total Width: 63 cm
- Max. Weight Capacity: 100 kg
- Weight: 8.8 kg

**Categories:** [Transit](#), [Wheelchairs](#)



## KARMA ERGO LITE TRANSIT WHEELCHAIR

**SKU:** WM2007

At 8kg the Ergo Lite is the lightest wheelchair in the Karma product range.

The wheelchair equips Karma's patented S-Ergo seating system which promotes pressure relief and helps prevent the user from slipping off the seat. The Ergo Lite has a double cross braces for strength, durability and quality you would expect from Karma.

### 1. ERGO LITE 16" x 16"

WM2007-40

- Seat Width: 41 cm
- Seat Depth: 42 cm
- Seat Height: 48 cm
- Back Height: 42 cm
- Total Width: 57cm
- Max. Weight Capacity: 100 kg
- Weight: 8.1 kg

### 2. ERGO LITE 18" x 16"

WM2007-46

- Seat Width: 45 cm
- Seat Depth: 42 cm
- Seat Height: 48 cm
- Back Height: 42 cm
- Total Width: 63cm
- Max. Weight Capacity: 100 kg
- Weight: 8.3 kg

**Categories:** [Transit](#), [Wheelchairs](#)



## KARMA S-ERGO 125 TRANSIT WHEELCHAIR

**SKU:** WM2000T

Performance, Style and Comfort.

Karma's new S-Ergo 125 Transit is equipped with the Unique S-Ergo (Smart Ergo) S shaped seat. The S-Ergo design was developed over two years, after extensive testing by Karma's Research and Development Department. The result is a leap forward in wheelchair design.

In Addition to the S-Ergo seating system the S-Ergo 125 Transit also has seat upholstery and pads treated with Aegis Microbe shield, to reduce stains and odour.

The streamline oval tubes not only make the wheelchair look great, but also add to the strength of the wheelchair structure, which is incredibly light. Frame made from aircraft aluminum.

The S-Ergo 125 Transit also features our new patented footrests, which swing inward and outward for added convenience.

### 1. S-ERGO TRANSIT 16" x 17"

WM2000T-40

- Seat Width: 41 cm
- Seat Depth: 43 cm
- Seat Height: 51 cm
- Back Height: 40 cm
- Total Width: 58 cm
- Max. Weight Capacity: 115 kg
- Weight: 13.1 kg

### 2. S-ERGO TRANSIT 18" x 17"

WM2000T-46

- Seat Width: 45 cm
- Seat Depth: 43 cm
- Seat Height: 51 cm
- Back Height: 40 cm
- Total Width: 62 cm
- Max. Weight Capacity: 115 kg
- Weight: 13.1 kg

### 3. S-ERGO TRANSIT 20" x 17"

WM2000T-50

- Seat Width: 51 cm
- Seat Depth: 43 cm
- Seat Height: 51 cm
- Back Height: 40 cm
- Total Width: 69 cm
- Max. Weight Capacity: 115 kg
- Weight: 13.3 kg

**Categories:** [Transit](#), [Wheelchairs](#)



## AIRGO® FUSION™ SIDE-FOLDING ROLLATOR AND TRANSPORT CHAIR

SKU: WM1999

### THE TWO IN ONE SIDE-FOLD ROLLING WALKER AND TRANSPORT CHAIR!

The Airgo Fusion was designed to allow you to remain independent and live your life to the fullest. Its lightweight design and unparalleled stability provide the confidence to walk safely again. And if you ever find that you've ventured out too far, the Airgo Fusion converts easily to a transport chair so that a loved one can help bring you back home in comfort and style. Find out more about why so many people love their Airgo Fusion!

#### Features:

- Lightweight side-folding rollator and transport chair in one design
- Folds sideways easily by just a pull of the strap!
- Patent pending Swing n' Lock footrests clip to the frame when folded
- The frame locks together when folded for safer lifting and storing
- Padded seat and a full backrest for superior comfort
- Dual armrests provide a place to rest yours arms in either mode
- Smooth bearings and an improved centre of gravity for easy pushing
- Unique ergonomic hand-grips fit naturally for easier brake access
- Features our new senior friendly tool-free brake adjustment knob
- Lightweight frame (17.1 lb net) designed for superior stability
- Reflective soft basket can be removed and is machine washable

#### Specifications:

- Seat width: 46 cm
- Seat Depth: 43 cm
- Total Height: 76 cm – 93 cm
- Seat to Floor: 51 cm
- Length: 72 cm, Width: 69 cm
- Suitable for a person: 153 - 188 cm in height
- Max. Weight Capacity: 136 kg
- Total Weight: 10.1 kg

**Categories:** [Specialist Walkers](#), [Standard Size](#), [Transit](#), [Walkers](#), [Walking Aids](#)





## WALKING FRAMES

### WM1009 - WALKING FRAME

**SKU:** WM1009

ULTRA-LIGHTWEIGHT, FOLDING, 2 WHEEL WALKING FRAME WITH SKIS / FERRULES

#### 4 Sizes Available

The ultimate in simple folding without the use of buttons, levers, catches or other mechanisms:

- Light and easy to store and transport
- Wheel Size: 12.5 cm ( 5" )
- Max. Weight Capacity: 125 kg
- Total Weight: 2 kg

#### 4 Sizes Available:

- **Models**

- WM1009SUL
- WM1009S
- WM1009M
- WM1009T

- **Handle Height**

- 66 – 73 cm
- 74 – 81 cm
- 80 – 88 cm
- 85 – 93 cm

- **Total Width**

- 65 cm
- 65 cm
- 66 cm
- 67 cm



**Can easily be converted to a Pick-Up frame.**

**Category:** [Walking Frames](#)



## **WM1006BPU - WALKING FRAME**

**SKU:** WM1006BPU

Bariatric Walking Frame

Features:

- Folding
- Pick-up Frame

WM1006BPU

- 4 x Ferrules
- Total Width: 72 cm
- Handle Height: 79 – 105 cm
- Width Between Handles: 50 cm
- Max. Weight Capacity: 250 kg
- Weight: 3.7 kg

**Category:** [Walking Frames](#)



## **WM1006B - WALKING FRAME (BARIATRIC)**

**SKU:** WM1006B

Bariatric Walking Frame

Features:

- Folding
- Dual Front Wheels
- with skis / ferrules

WM1006B

- Dual front 5" wheels
- Rear Skis / Ferrules
- Total Width: 77.5 cm
- Handle Height: 84 – 110 cm
- Width Between Handles: 50 cm
- Max. Weight Capacity: 250 kg
- Weight: 4.5 kg

**Category:** [Walking Frames](#)



## PICK-UP WALKING FRAME

**SKU:** WM1006

### Pick-up Walking Frame

Features:

- Folding
- Lightweight

### Specifications:

- 4 x Ferrules
- Total Width: 59 cm
- Handle Height: 80-91 cm
- Width Between Handles: 43 cm
- Max. Weight Capacity: 150 kg
- Weight: 2.6 kg

**Category:** [Walking Frames](#)

CONFIDENTIAL



## WALKING AIDS



### AIRGO® FUSION™ SIDE-FOLDING ROLLATOR AND TRANSPORT CHAIR

SKU: WM1999

### THE TWO IN ONE SIDE-FOLD ROLLING WALKER AND TRANSPORT CHAIR!

The Airgo Fusion was designed to allow you to remain independent and live your life to the fullest. Its lightweight design and unparalleled stability provide the confidence to walk safely again. And if you ever find that you've ventured out too far, the Airgo Fusion converts easily to a transport chair so that a loved one can help bring you back home in comfort and style. Find out more about why so many people love their Airgo Fusion!

#### Features:

- Lightweight side-folding rollator and transport chair in one design
- Folds sideways easily by just a pull of the strap!
- Patent pending Swing n' Lock footrests clip to the frame when folded
- The frame locks together when folded for safer lifting and storing
- Padded seat and a full backrest for superior comfort
- Dual armrests provide a place to rest yours arms in either mode
- Smooth bearings and an improved centre of gravity for easy pushing
- Unique ergonomic hand-grips fit naturally for easier brake access
- Features our new senior friendly tool-free brake adjustment knob
- Lightweight frame (17.1 lb net) designed for superior stability
- Reflective soft basket can be removed and is machine washable

#### Specifications:

- Seat width: 46 cm
- Seat Depth: 43 cm
- Total Height: 76 cm – 93 cm
- Seat to Floor: 51 cm



- Length: 72 cm, Width: 69 cm
- Suitable for a person: 153 - 188 cm in height
- Max. Weight Capacity: 136 kg
- Total Weight: 10.1 kg

**Categories:** [Specialist Walkers](#), [Standard Size](#), [Transit](#), [Walkers](#), [Walking Aids](#)

## WM1070B - WALKING STICK (FOLDABLE)

**SKU:** WM1070B

- FOLDING
- ALUMINIUM
- ADJUSTABLE

WM1070B - LONG

- Handle Height Adjustment: 82 - 92cm (33"-37")
- 4 Folding sections fold out automatically Adjusts in 2.5 cm increments
- Max weight capacity: 113kg

**Category:** [Walking Aids](#)

## WM1070A - WALKING STICK (FOLDABLE)

**SKU:** WM1070A

- FOLDING
- ALUMINIUM
- ADJUSTABLE

WM1070A - SHORT

- Handle Height Adjustment: 72 - 82cm
- 4 Folding sections fold out automatically Adjusts in 2.5 cm increments
- Max Weight Capacity: 120kg

**Category:** [Walking Aids](#)





## WM1062 - FOREARM ALUMINIUM CRUTCHES

**SKU:** WM1062

- Pivoting cuff bracket is secured to a composite post for added durability
- Standard handgrips, or ergonomic handgrips which help to distribute pressure on palms
- Leg & forearm sections adjust independently for a custom fit
- Height adjustable
- Max. Weight Capacity: 100 - 180 kg (per pair)
- Weight: 1.9 kg

### ALSO AVAILABLE IN

- **HEIGHT ADJUSTABLE**
- **BARIATRIC MODELS**
- **STAINLESS STEEL -> 200KG**

- **Model**

- WM1062
- WM1063
- WM1066
- WM1073
- WM1073S

- **SIZE**

- TALL
- MEDIUM
- SMALL
- PAEDIATRIC
- MINI PAEDIATRIC

- **Sizing**

- (handle to floor)
- 84 - 107 cm
- 71 - 94 cm
- 56 - 79 cm
- 47 - 70 cm
- 40 - 55 cm

**Category:** [Walking Aids](#)





## WM1060 - UNDERARM ALUMINIUM CRUTCHES

**SKU:** WM1060

- **Model**

- WM1060
- WM1061
- WM1065
- WM1072
- WM1072S

- **SIZE**

- TALL
- MEDIUM
- SMALL
- CHILD
- PAEDIATRIC

- **User Height**

- 178 - 198 cm
- 157 - 178 cm
- 137 - 157 cm
- 120 - 135 cm
- 106 - 131 cm

- **Max Weight Capacity**

- 136 kg (per pair)
- 136 kg (per pair)
- 136 kg (per pair)
- 114 kg (per pair)
- 150 kg (per pair)

### Underarm Aluminium Crutches

- Superior quality lightweight anodised aluminium
- Reinforcement under centre tube provides more load-bearing strength where it is most needed
- Non-slip rubber tips provide good traction and built-in metal ring prevents excessive wear and ensures maximum durability
- Max. Weight Capacity: see table
- Weight: 1.8 kg

**ALSO AVAILABLE IN BARIATRIC MODELS**

**Category:** [Walking Aids](#)



## WM1057BRZNS - WALKING STICK

**SKU:** WM1057BRZNS

WM1057BRZNS – Walking Stick

- BRONZE.
- NON-SLIP YELLOW TOP HANDLE
- Handle Height Adjustment: 75 – 98 cm
- Max Weight Capacity: 100kgs
- **ALSO IN ARTHRITIC GRIP STYLE**

**Category:** [Walking Aids](#)



## WM1057BRZ - WALKING STICK

**SKU:** WM1057BRZ

- T-SHAPE HANDLE
- ALUMINIUM
- ADJUSTABLE

WM1057BRZ – BRONZE

- Attractive finish resists marring and scratching
- Push-button adjustment, circular ring marked on telescoping tube to indicate location of push-button
- Secured with locking ring for added safety
- Handle height adjustment in 2.5 cm increments: 75 – 98 cm
- Non-slip rubber tips with metal inserts ensure a secure grip and a long life
- Max Weight Capacity: 100kg

**Category:** [Walking Aids](#)



## WM1056B - WALKING STICK (BARIATRIC)

**SKU:** WM1056B

- BARIATRIC
- OFFSET HANDLE
- ALUMINIUM
- ADJUSTABLE

WM1056

- Contoured handle with handgrips provide a comfortable and secure grip with convenient wrist strap
- Attractive finish resists marring and scratching
- Secured with a locking ring for added safety
- Handle height adjustment in 2.5 cm increments: 74 – 97 cm
- Max. Weight Capacity: 225 kg
- Colour: Black

**Category:** [Walking Aids](#)



## WM1056 - WALKING STICK

**SKU:** WM1056

- OFFSET HANDLE
- ALUMINIUM
- ADJUSTABLE

WM1056

- Contoured handle with handgrips provide a comfortable and secure grip with convenient wrist strap
- Attractive finish resists marring and scratching
- Secured with a locking ring for added safety
- Handle height adjustment in 2.5 cm increments: 76 – 99 cm
- Max. Weight Capacity: 113 kg

**Category:** [Walking Aids](#)



## WM1055P - PYRAMID WALKING STICK

**SKU:** WM1055P

PYRAMID STICK

- Handle Height Adjustment: 75 – 95 cm
- Max weight capacity: 150kg

**Category:** [Walking Aids](#)



## WM1055B - QUAD STICK (BARIATRIC)

**SKU:** WM1055B

WM1055 - LARGE BASE ( 76 - 98 cm )

- Bariatric
- Sturdy Steel construction
- Push-button height adjustment with locking ring allow quick secure fitting
- Non-slip rubber tips with metal insert ensure a secure grip and long life
- Attractive finish resists marring and scratching
- Handle height adjustment in 2.5 cm increments: 75 – 98 cm
- Weight: 0.9 kg
- Max. Weight Capacity: 225 kg
- Colour: Black

**Category:** [Walking Aids](#)



## WM1055 - QUAD STICK

**SKU:** WM1055

WM1055 - LARGE BASE ( 76 - 98 cm )

- Sturdy aluminium lightweight construction
- Push-button height adjustment with locking ring allow quick secure fitting
- Non-slip rubber tips with metal insert ensure a secure grip and long life
- Attractive finish resists marring and scratching
- Handle height adjustment in 2.5 cm increments: 75 – 98 cm
- Weight: 0.9 kg
- Max Weight Capacity: 113kg

**Category:** [Walking Aids](#)



## WM1054B - QUAD STICK (BARIATRIC)

**SKU:** WM1054B

WM1054B - SMALL BASE ( 76 - 98 cm )

- Bariatric
- Sturdy **Steel** construction
- Push-button height adjustment with locking ring allow quick secure fitting
- Non-slip rubber tips with metal insert ensure a secure grip and long life
- Attractive finish resists marring and scratching
- Handle height adjustment in 2.5 cm increments: 75 – 98 cm
- Weight: 0.9 kg
- Max. Weight Capacity: 225 kg
- Colour: Black

**Category:** [Walking Aids](#)



## WM1054 - QUAD STICK

**SKU:** WM1054

WM1054 - SMALL BASE ( 76 - 98 cm )

- Sturdy aluminium lightweight construction
- Push-button height adjustment with locking ring allow quick secure fitting
- Non-slip rubber tips with metal insert ensure a secure grip and long life
- Attractive finish resists marring and scratching
- Handle height adjustment in 2.5 cm increments: 75 – 98 cm
- Weight: 0.9 kg
- Max Weight Capacity: 113kg

**Category:** [Walking Aids](#)



## WM1048 - WALKING STICK

**SKU:** WM1048

- CROOK HANDLE
- ALUMINIUM
- ADJUSTABLE

WM1048

- Handle Height: 76 – 99 cm
- Max. Weight Capacity: 113 kg

**Category:** [Walking Aids](#)



## ASPIRE VOGUE, CARBON FIBRE, SEAT WALKER / ROLLATOR

SKU: WM1003VCA

## ASPIRE VOGUE, CARBON FIBRE, SEAT WALKER / ROLLATOR

### Features:

- The stylish European designed Aspire Vogue Walkers are a lightweight, versatile range with a sturdy frame and easy to fold locking system, suitable for compact transportation when folded
- Luxury Look and Feel - European design, profiled tubing, moulded fittings and chic colour palette
- Lockable Handbrakes - For increased user safety when walking and when sitting
- Lightweight and Ergonomic - Easy to push with a small turning circle and low rolling resistance
- Unbreakable TPE Super Soft Wheels - High durability with a smooth ride for increased comfort
- Locks when Folded - Makes lifting the frame easier and minimises storage space required
- Removable Utility Bag - Stylish and simple to remove for shopping

### Specifications:

- Seat width: 46 cm
- Seat Depth: 34cm
- Total Height: 69.5cm - 96 cm
- Seat to Floor: 55 cm
- Length: 680 mm, Width: 600 mm
- Weight capacity: 150kg
- Total Weight: 5.7 kg

**Categories:** [Standard Size](#), [Walkers](#), [Walking Aids](#)





## WALKERS



## STANDARD SIZE



## AIRGO® FUSION™ SIDE-FOLDING ROLLATOR AND TRANSPORT CHAIR

SKU: WM1999

### THE TWO IN ONE SIDE-FOLD ROLLING WALKER AND TRANSPORT CHAIR!

The Airgo Fusion was designed to allow you to remain independent and live your life to the fullest. Its lightweight design and unparalleled stability provide the confidence to walk safely again. And if you ever find that you've ventured out too far, the Airgo Fusion converts easily to a transport chair so that a loved one can help bring you back home in comfort and style. Find out more about why so many people love their Airgo Fusion!

#### Features:

- Lightweight side-folding rollator and transport chair in one design
- Folds sideways easily by just a pull of the strap!
- Patent pending Swing n' Lock footrests clip to the frame when folded
- The frame locks together when folded for safer lifting and storing
- Padded seat and a full backrest for superior comfort
- Dual armrests provide a place to rest yours arms in either mode
- Smooth bearings and an improved centre of gravity for easy pushing
- Unique ergonomic hand-grips fit naturally for easier brake access
- Features our new senior friendly tool-free brake adjustment knob
- Lightweight frame (17.1 lb net) designed for superior stability
- Reflective soft basket can be removed and is machine washable

#### Specifications:

- Seat width: 46 cm
- Seat Depth: 43 cm
- Total Height: 76 cm – 93 cm
- Seat to Floor: 51 cm
- Length: 72 cm, Width: 69 cm
- Suitable for a person: 153 - 188 cm in height
- Max. Weight Capacity: 136 kg
- Total Weight: 10.1 kg

**Categories:** [Specialist Walkers](#), [Standard Size](#), [Transit](#), [Walkers](#), [Walking Aids](#)



## WM1004 - A-FRAME WALKER

**SKU:** WM1004

A-Frame Walker

Features:

- Steel (Riva) Construction
- Cable Brakes

### WM1004

- 4 Wheel steel walker
- Adjustable cable brakes
- Basket and tray included
- Seat Height: 60 cm
- Seat Width: 43 cm
- Seat Depth: 22 cm
- Total Width: 60 cm
- Wheel Size: 200 x 50 mm
- Handle Height: 78 - 95 cm
- Max. Weight Capacity: 130 kg
- Total Weight: 9.9 kg

**Categories:** [Standard Size](#), [Walkers](#)



## ASPIRE VOGUE, CARBON FIBRE, SEAT WALKER / ROLLATOR

**SKU:** WM1003VCA

## ASPIRE VOGUE, CARBON FIBRE, SEAT WALKER / ROLLATOR

Features:

- The stylish European designed Aspire Vogue Walkers are a lightweight, versatile range with a sturdy frame and easy to fold locking system, suitable for compact transportation when folded
- Luxury Look and Feel - European design, profiled tubing, moulded fittings and chic colour palette
- Lockable Handbrakes - For increased user safety when walking and when sitting
- Lightweight and Ergonomic - Easy to push with a small turning circle and low rolling resistance
- Unbreakable TPE Super Soft Wheels - High durability with a smooth ride for increased comfort
- Locks when Folded - Makes lifting the frame easier and minimises storage space required
- Removable Utility Bag - Stylish and simple to remove for shopping

Specifications:

- Seat width: 46 cm
- Seat Depth: 34cm
- Total Height: 69.5cm - 96 cm
- Seat to Floor: 55 cm
- Length: 680 mm, Width: 600 mm
- Weight capacity: 150kg
- Total Weight: 5.7 kg

**Categories:** [Standard Size](#), [Walkers](#), [Walking Aids](#)



## ASPIRE VOGUE LIGHTWEIGHT SEAT WALKER

**SKU:** WM1003V

Lightweight Seat Walker

Features:

- Inward Folding
- Seat Height: 55cm
- Seat Width: 46cm
- Seat Depth: 34 cm
- Total Width: 60cm
- Wheel Size: 20cm
- Height Adj. 69.5 – 92cm
- Max. Weight Capacity: 150kg
- Total Weight: 6.7kg
- Colours: Red or White

**Categories:** [Standard Size](#), [Walkers](#)



## WM1003P - A-FRAME WALKER

**SKU:** WM1003P

A-Frame Walker.

Features:

- Full Aluminium Construction.
- Cable Brakes.
- Fixed / Swivel Backrest

### WM1003P

- Seat Height: 56 cm
- Seat Width: 45 cm
- Seat Depth: 31 cm
- Total Width: 62 cm
- Wheel Size: 15 cm (6")
- Handle Height: 82 – 93 cm
- Max. Weight Capacity: 120 kg
- Weight: 6.3 kg

**Categories:** [Standard Size](#), [Walkers](#)



## WM1003GT - A-FRAME WALKER

**SKU:** WM1003ND

A-Frame Walker.

Features:

- All Aluminium Construction;
- Cable Brakes.
- Comfortable padded seat
- Semi-curved, removable backrest
- Storage bag under seat
- Adjustable handle height
- Folds into compact unit for easy storage.

### WM1003GT

- Seat Height: 57 cm
- Seat Width: 45.5 cm
- Seat Depth: 36 cm
- Total Width: 61 cm
- Wheel Size: 20 cm (8")
- Handle Height: 85 – 101 cm
- Max. Weight Capacity: 136 kg
- Weight: 7.35 kg
- Colour: Dark Blue

**Categories:** [Standard Size](#), [Walkers](#)



## WALKER. A-FRAME. STANDARD

SKU: WM1003MW

### SPECIFICATIONS

- Seat Height: 55cm
- Seat width: 34.5cm
- Sitting space: 44cm
- Handle height: 80cm-91cm
- User height: 151-170cm
- Safe working load: 130kg

Categories: [Standard Size](#), [Walkers](#)



## 4 WHEEL WALKER - DRIVE SIDE FOLDING

SKU: WM1003D

### FOUR (4) WHEEL WALKER

- Folds in two directions for a very compact size, ideal for storage and portability
- Sturdy yet lightweight aluminium cross brace and frame designed for easy manoeuvrability and added stability
- Push button height adjustment on handles to suit user requirements
- 20cm (8") diameter wheels suitable for both indoor and outdoor use

### Specifications

- Seat Width: 47cm
- Seat Depth: 34cm
- Seat Height: 54cm
- Weight Capacity: 135kg
- Total Weight: 8.5kg

Categories: [Standard Size](#), [Walkers](#)





## WM1002 - A-FRAME WALKER

**SKU:** WM1002

A-Frame Walker.

Features:

- All Aluminium Construction;
- Weight-Activated Brakes.

### WM1002

- Comfortable padded seat
- Removable storage basket
- Powder coated aluminium
- Folds into compact unit for easy storage
- Seat Height: 56 cm
- Seat Width: 45 cm
- Seat Depth: 30 cm
- Total Width: 63 cm
- Wheel Size: 17.5 cm (7")
- Handle Height: 84-94 cm
- Max. Weight Capacity: 120 kg
- Weight: 7.4 kg
- Total Width: 6.35 kg

**Categories:** [Standard Size](#), [Walkers](#)





## SMALLER SIZE



### WM1012SW – A-FRAME WALKER

**SKU:** WM1012SW

A-Frame Walker.

Features:

- All Aluminium Construction
- Cable Brakes
- Fixed / Swivel Backrest

#### WM1012SW

- Seat Height: 47 cm
- Seat Width: 40 cm
- Seat Depth: 30cm
- Total Width: 57 cm
- Wheel Size: 15 cm (6")
- Handle Height: 74 – 84 cm
- Max. Weight Capacity: 130kg
- Weight: 6.2 kg

**Categories:** [Smaller Size](#), [Walkers](#)



## WM1012MW - A-FRAME WALKER

**SKU:** WM1012MW

A-Frame Walker.

Features:

- All Aluminium Construction
- Cable Brakes.
- Small Frame. Medium-Wide.
- Fixed, Removable, Curved, Backrest

### WM1012MW

- Seat Height: 50 cm
- Seat Width: 45 cm
- Seat Depth: 32 cm
- Total Width: 62 cm
- Wheel Size: 19 cm (7 ½")
- Handle Height: 75 – 85 cm
- Max. Weight Capacity: 130 kg
- Total Weight: 6.4 kg

**Categories:** [Smaller Size](#), [Walkers](#)

CONFIDENTIAL



## BARIATRIC

### WM1012W – BARIATRIC A-FRAME WALKER

**SKU:** WM1012W

Bariatric A-Frame Walker

Features:

- All Aluminium Construction
- Cable Brakes.
- Fixed Straight Backrest
- Basket In Front

#### WM1012W – SMALL

- Seat Height: 50 cm
- Seat Width: 52 cm
- Seat Depth: 32 cm
- Total Width: 63 cm
- Wheel Size: 20 cm (8")
- Handle Height: 75 – 86 cm
- Max. Weight Capacity: 150 kg
- Weight: 9.9 kg

**Categories:** [Bariatric](#), [Walkers](#)





## WM1003XL - BARIATRIC A-FRAME WALKER

**SKU:** WM1003XL

**Bariatric A-Frame Walker.**

**Features:**

- All Aluminium Construction
- Cable Brakes.
- Fixed Straight Backrest
- Basket In Front

**WM1003XL – WIDER MODEL**

- Seat Height: 56 cm
- Seat Width: 59 cm
- Seat Depth: 35 cm
- Total Width: 71 cm
- Wheel Size: 19 cm (7 ½")
- Handle Height: 77 – 93 cm
- Max. Weight Capacity: 200 kg
- Total Weight: 11.2 kg

**Categories:** [Bariatric](#), [Walkers](#)



## WM1003L- BARIATRIC A-FRAME WALKER

**SKU:** WM1003L

**Bariatric A-Frame Walker.**

**Features:**

- All Aluminium Construction
- Cable Brakes.
- Fixed Straight Backrest
- Basket In Front

**WM1003L**

- Seat Height: 58 cm
- Seat Width: 52 cm
- Seat Depth: 32 cm
- Total Width: 63 cm
- Wheel Size: 20 cm (8")
- Handle Height: 88 – 99 cm
- Max. Weight Capacity: 150 kg
- Weight: 10 kg
- Total Weight: 10.2 kg

**Categories:** [Bariatric](#), [Walkers](#)

CONFIDENTIAL



## SPECIALIST WALKERS



## EASY WALKER



## WM1018NF - EASY WALKER

**SKU:** WM1018NF

EASY WALKER.

Features:

- NON-Folding with Forearm Supports
- Front Wheels, Skis . Ferrules
- 2 x 3" Wheel walking frame with rear skis / ferrules
- Total Width: 60 cm
- Total Length: 66 cm
- Handle Height: 95 – 125 cm
- Max. Weight Capacity: 110 kg.
- Weight: 7.1 kg

**Categories:** [Easy Walker](#), [Walkers](#)



## WM1018F - EASY WALKER

**SKU:** WM1018F

EASY WALKER.

Features:

- Folding with Forearm Supports
- Front Wheels, Skis . Ferrules
- 2 x 3" Wheel walking frame with rear skis / ferrules
- Total Width: 60 cm
- Total Length: 66 cm
- Handle Height: 95 – 125 cm
- Max. Weight Capacity: 110kg.
- Weight: 7.1 kg

**Categories:** [Easy Walker](#), [Walkers](#)





## WM1018BS - EASY WALKER

**SKU:** WM1018BS

EASY WALKER.

Features:

- Folding with Forearm Supports
- Cable Brakes
- 4 Wheels

WM1018BS

- Total Width: 61 cm
- Total Length: 69 cm
- Wheel Size: 200 x 50 mm
- Handle Height: 97 – 114 cm
- Max. Weight Capacity: 120 kg
- Weight: 14 kg

**Categories:** [Easy Walker](#), [Walkers](#)



## WM1018B - EASY WALKER (BARIATRIC)

**SKU:** WM1018B

EASY WALKER.

Features:

- Folding with Forearm Supports
- Cable Brakes
- 4 Wheels

WM1018B

- Lightweight Aluminium
- Adjustable height padded forearm supports
- Adjustable length handbrakes
- Total Width: 67 cm
- Total Depth: 97 cm
- Wheel Size: 20 cm (8")
- Handle Height: 102 – 125 cm
- Max. Weight Capacity: 180 kg
- Weight: 10 kg

**Categories:** [Easy Walker](#), [Walkers](#)



## WM1017TW - EASY WALKER (TUTOR)

**SKU:** WM1017TW

TUTOR WALKER.

Can be Supplied with:

- Gutter Arms or
- Padded Chest Rest

More information upon request

WM1017TW

**Categories:** [Easy Walker](#), [Walkers](#)



CONFIDENTIAL

# RAMPS

Portable Ramps



## WM2051 - DECPAC - FIBREGLASS RAMP WITH EDGE BARRIER LIMITER – 1.2 METRE

**SKU:** WM2051

DECPAC - FIBREGLASS WITH EDGE BARRIER LIMITER – 1.2 METRE

WM2051

- Width: 82 cm
- Length: 120 cm
- Max. Height: 30 cm
- Max. Weight Capacity: 300 kg
- Weight: 9.7 kg

Full range including EBL 900–3500 MM

**Category:** [Ramps](#)





## WM2050 -1830 - PRIDE MODEL - SILVER STAR - RAMP

**SKU:** WM2050-1830

PRIDE MODEL – SILVER STAR. ALUMINIUM

WM2050-1830 1.8 Metre

- Width: 75 cm
- Length: 183cm
- Max. Height: 51 cm
- Max. Weight Capacity: 272 kg
- Weight: 16 kg

**Category:** [Ramps](#)



## WM2050 -1220 - PRIDE MODEL - SILVER STAR - RAMP

**SKU:** WM2050-1220

PRIDE MODEL – SILVER STAR. ALUMINIUM

WM2050-1220 1.2 Metre

- Width: 75 cm
- Length: 122 cm
- Max. Height: 30 cm
- Max. Weight Capacity: 272 kg
- Weight: 11 kg

**Category:** [Ramps](#)

## SCOOTERS



### PATHRIDER 10 SCOOTER (MEDIUM)

**SKU:** WM8003

The sleek, sporty Pathrider 10 scooter delivers high performance operation

#### FEATURES:

- Exclusive one-hand feather-touch disassembly provides the ultimate quick transport system
- Easy drive tiller with wrap-around handles
- New back-lit LED battery meter for increased accuracy and visibility in any setting
- Long-lasting, high-intensity LED headlight offers optimal pathway illumination
- Lightweight, folded plastic seat with viscoelastic foam inserts for increased comfort
- Includes pinch less hinges & eight-position seat rotation
- Easy-grip tiller adjustment knob
- Easy access tiller-mounted charger port for standard dual voltage off-board charger
- Front basket standard

#### SPECIFICATIONS:

- Max Weight Capacity: 158kg
- Max. Speed: Up to 8.5km
- Ground Clearance: 5cm
- Turning Radius: 157.5cm
- Overall Length: 119cm
- Overall Width: 56.5cm
- Range per charge: Up to 40km
- Max obstacle climbing ability: 5cm
- Total weight(without batteries): 63.5kg
- Heaviest piece when disassembled: 32kg

**Category:** [Scooters](#)



## PRIDE BOOT SCOOTER - 4 WHEELS

**SKU:** WM8001

### **Specifications:**

- Max Weight capacity: 118kg
- Maximum speed: Up to 6.4km/h
- Ground clearance: 3.2cm
- Turning radius: 112cm
- Overall length: 100.3cm
- Overall width: 49.53cm
- Range per charge: 13km
- Total weight without Batteries: 36.6kg
- Heaviest piece when disassembled: 15kg
- Battery requirements: 2 x 12 volt deep cycle
  - Size: 2 x 12AH (9kg)
  - Battery Charger: 2-amp, off board

**Category:** [Scooters](#)

CONFIDENTIAL





## TOILET AND CONTINENCE



### BED PANS

**SKU:** WM3504

BED PANS

WM3504

Slipper / Standard

**Category:** [Toilet and Continence](#)



## URINAL BOTTLE

**SKU:** WM3503

WM3503

Spillproof, Male & Female

**Category:** [Toilet and Continence](#)



## ASPIRE ALUMINIUM SHOWER COMMODE TRANSPORTER - 44CM

**SKU:** WM3108ASPT

- Lightweight Aluminium design
- Easy clean, padded seat, back and arms
- Tool-free height adjustment allows the commode to be easily adapted to varying needs

### SPECIFICATIONS:

- Overall Height: 97 - 104 cm
- Overall Width: 46 - 61 cm
- Backrest Height: 49 - 49.5 cm
- Armrest Height: 22 - 23.5 cm
- Anterior Seat Height: 52.5 - 58 cm
- Posterior Seat Height: 52.5 - 58 cm
- Weight Capacity: 136kg

**Categories:** [Bathroom](#), [Toilet and Continence](#), [Transit](#)





## SHOWER COMMODE TRANSPORTER

**SKU:** WM3105

Shower Commode Transporter with Swing Away Footplates, Attendant Propelled full Stainless Steel Construction.

Safety Arms Rotate To Provide A Secure Grab Position

- Assists users and carers alike for toileting and showering
- Swing-back arms for ease of transfer
- Deeper access trough for easier hygiene
- Swing Away Footrests
- Safety Arms as Standard
- Soft PU Seat with 70mm of Travel (Fwd & Back)
- 4 x Stainless Steel Locking Castors
- Overall Height: 995 mm
- Overall Width: 535 mm
- Backrest Height: 305 mm
- Armrest Height: 225 mm
- Anterior Seat Height: 590 mm
- Posterior Seat Height: 560 mm
- Weight capacity: 200kg

**Categories:** [Bathroom](#), [Toilet and Continence](#)



## TOILET SEAT RAISER - FOLDING

**SKU:** WM3011

- This folding over toilet frame is compact for easy transport and is ideal for those who require a portable over toilet frame when visiting.
- This over toilet frame is suitable for someone that has difficulty in getting on and off a standard toilet due to its height.
- Features include large suction cup feet which provide additional stability

### Specifications:

- Adjustable height range: 47cm-62cm
- Seat width: 47cm
- Safe working load: 100kgs.

**Categories:** [Bathroom](#), [Toilet and Continence](#)



## TOILET SURROUND FRAME

**SKU:** WM3010W

- **Heavy duty frame** with thicker tubing to give greater safety and support.
- **Standard Height Frame** to fit most users requirements.
- **Anti-slip rubber feet** for added security.

### SPECIFICATIONS:

- Height: 76cm
- Width between armrests: 57cm
- Safe working load: 150kg

**Categories:** [Bathroom](#), [Toilet and Continence](#)



## ASPIRE TOILET SURROUND ALUMINIUM

**SKU:** WM3010

ASPIRE TOILET SURROUND ALUMINIUM

WM3010

- Height adjustable frame - Easy push button height adjustment for changing needs
- Raised armrests - Assist the user transferring on and off the toilet
- Durable non-slip feet - Provide excellent grip and stability in wet conditions and a stainless steel washer within enhances durability
- Additional height increments on one leg - Accommodates uneven surfaces
- Safe Working Load (SWL) of 175kg - Tested to AS/NZS39737:2009

**Categories:** [Bathroom](#), [Toilet and Continence](#)



## BARIATRIC OVER TOILET FRAME

**SKU:** WM3008B

BARIATRIC OVER TOILET FRAME

**WM3008B**

- Seat Width: 53 – 57 cm tapered
- Seat Height: 42.5 – 55.5 cm
- Max. Weight Capacity: 200kg
- Weight: 4.25 kg

**Category:** [Toilet and Continence](#)



## HEMOCRAFT ALUMINIUM OVER TOILET FRAME, WITH SEAT

**SKU:** WM3008+L

### Features:

- Assists transferring on & off the toilet.
- The plastic seat & lid clip off to facilitate hygienic & easy cleaning. The anti-slip rubber tips offer stability & steadiness even on wet surfaces.
- Easy push button height adjustment legs. The uncoated internal sliding legs provide smooth & effortless adjustment whilst avoiding any chance of water leakage into the legs.
- The reinforced frame uses 25mm tubing, (larger than other standard frames), enabling users to gain a firmer grip whilst making transfers.

### Specifications:

- Weight with lid: 3.4kg
- Weight without lid: 2.7kg
- Seat Width (Between Arms): 450mm
- Overall Width (Footprint): 550mm
- Overall Depth (Footprint): 550mm
- Seat Height Range: 440 - 590mm
- Armrest Height (Seat to Top of Handle): 180mm
- Australian Standards Tested: 100kg
- Maximum User Weight: 100kg
- Height Clearance around Toilet: 480mm
- Height Clearance over Toilet: 400 - 550mm

**Categories:** [Bathroom](#), [Toilet and Continence](#)



## OVER TOILET FRAME

**SKU:** WM3008

**Features:**

- Powder coated corrosion resistant galvanised tubing frame
- Height adjustable legs – Easy push-button height adjustment for changing needs.
- Removable, moulded splash guard provided
- Seat Width: 46 cm
- Seat Depth: 43.5 cm
- Seat Height: 45 - 63 cm
- Max. Weight Capacity: 175 kg
- Weight: 4.2 kg

[WM3011 FOLDING MODEL ALSO AVAILABLE](#)

**Category:** [Toilet and Continence](#)



## BEDSIDE COMMODE – DELUXE

**SKU:** WM3007

BEDSIDE COMMODE – DELUXE

**WM3007**

- Fully upholstered adjustable height commode
- Designed to be discreet and stylish
- Complete with hinged seat, back, arms and skirt to conceal the commode pan
- Seat Width: 45 cm
- Seat Depth: 50 cm
- Seat Height: 39 – 52 cm
- Total Width: 63 cm
- Max. Weight Capacity: 160 kg
- Weight: 12.95 kg

**BARIATRIC MODELS AVAILABLE 175 - 210 KG**

**Categories:** [Bedroom](#), [Toilet and Continence](#)



## RAISED TOILET SEAT

**SKU:** WM3002

RAISED TOILET SEAT

WM3002

- Raised toilet seat with arms
- Arm Height: 15 cm
- Arm Width: 50 cm
- Max Weight Capacity: 200kg

2 Seats Heights available see below:

1. WM3002

WM3002

- Raised toilet seat with arms
- Arm Height: 15 cm
- Arm Width: 50 cm
- Seat Raised: 12.5 cm

2. WM3002A



WM3002A

- Raised toilet seat with arms
- Arm Height: 15 cm
- Arm Width: 50 cm
- Seat Raised: 5 cm

WM3002A, WM3002B & WM3002C also available with lid

3. WM3002B



WM3002B

- Raised toilet seat with arms
- Arm Height: 15 cm
- Arm Width: 50 cm
- Seat Raised: 10 cm

WM3002A, WM3002B & WM3002C also available with lid

#### 4. WM3002C



WM3002C

- Raised toilet seat with arms
- Arm Height: 15 cm
- Arm Width: 50 cm
- Seat Raised: 15 cm

WM3002A, WM3002B & WM3002C also available with lid

**Category:** [Toilet and Continence](#)



### COMMODE - OVER-TOILET FRAME

**SKU:** WM3001

COMMODE / OVER-TOILET FRAME

#### WM3001

- Aluminium
- Full length plastic armrests
- Seat Width: 46 cm
- Seat Depth: 38 cm
- Seat Height: 40 – 50 cm
- Total Width: 66 cm
- Max. Weight Capacity: 115kg
- Weight: 3.9 kg

**Category:** [Toilet and Continence](#)





## BEDSIDE COMMODE - BARIATRIC - 200KG

**SKU:** WM3000B

- Comfortable Seat- With a padded seat, arms and back.
- Side skirting to make the bowl-less visible and making it more discreet

### SPECIFICATIONS:

- Overall Width: 55 cm
- Seat Width: 44 cm
- Seat Height: 47 - 59.5 cm
- Seat depth: 47 cm
- Weight Capacity: 200 kg

**Category:** [Toilet and Continence](#)



## ASPIRE CLASSIC BEDSIDE COMMODE

**SKU:** WM3000

- Allows for toileting in the bedroom for users unable to travel between the bedroom and bathroom.
- Available in Champagne & Slate Vinyl
- Raised Padded Armrests
- Easy Clean Vinyl Surfaces
- Height Adjustable
- Removable, Padded Seat
- Non-Slip Rubber Tips
- Safe Working Load 125kg
- Seat Height: 47cm - 61cm
- Seat Depth: 44cm
- Seat Width: 45cm
- Weight: 5.5kg

**Category:** [Toilet and Continence](#)



## CONTINENCE PRODUCTS

**SKU:** continence

All excellent range of Continence Product are available

- Bed Pads
- Linen Savers
- Chair Pads &
- Wheelchair Pads.

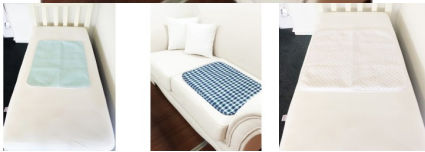

**Category:** [Toilet and Continence](#)

## PRESSURE CARE OR SUPPORT



## BACK SUPPORT





## FLO BAC ADJUSTABLE CAR – BACK / SEAT SUPPORT

**SKU:** WM5003

FLO BAC ADJUSTABLE CAR – BACK / SEAT SUPPORT

WM5003

Compensates for poor seating – less stress on your back, less fatigue.

Lightweight and portable.

Durable open-weave soft mesh cover allows air to flow – ‘no sweat’.

Adjustable mesh with ‘massaging’ beaded wood seat attachment.

**Categories:** [Back Support](#), [Pressure Care or Support](#)



## TOTAL SPINAL SUPPORT

**SKU:** TotalSpinal

TOTAL SPINAL SUPPORT

Ensures your spine is fully supported at all times.

Ideal for persons with middle and lower-back conditions.

Contoured to fit snugly into your back.

Also features flanks which inhibit lateral movement.

Stable on any seat or chair.

- Model 1: 40 x 55 cm high – For use on firm seating ( car, office chair )
- Model 2: 40 x 50 cm high – For use on soft seating ( couch / home )

**Categories:** [Back Support](#), [Pressure Care or Support](#)



## LUMBAR ROLLS

**SKU:** LumbarRolls

### LUMBAR ROLLS

Available in various shapes.  
Helps prevent the onset of lower back pain.

- D-Shape: Regular size, form-fits car seats, office chairs and couches. - 14 x 9 x 31 cm long.
- Round: Circular. Compresses to form ellipse. - 11 cm diameter x 30 cm long.
- Oval: Unique rippled surface diffuses pressure points. 17 x 7 x 35 cm long.
- Egg Shape: Accommodates medium to extreme lower back curvature. - 13 x 15 x 34 cm long.

**Categories:** [Back Support](#), [Pressure Care or Support](#)



## KOALA COMFORT BACK SUPPORT

**SKU:** Koala

### KOALA COMFORT BACK SUPPORT

Adjustable internal bladder adapts to the individual & allows stressless alignment of your back.

Supportive flanks for lateral stability.

Absorbs body pressures – helps alleviate muscle fatigues.

**Categories:** [Back Support](#), [Pressure Care or Support](#)



## CONTOURED FULL BACK SUPPORT

**SKU:** FullBackSupport

CONTOURED FULL BACK SUPPORT

Ideal for persons with middle and lower-back conditions.

Therapeutically designed to comfort and support the spine.

Helps maintain the spine's natural curvature.

**Categories:** [Back Support](#), [Pressure Care or Support](#)

CONFIDENTIAL



## CHAIR CUSHIONS



### RING RELIEF CUSHION

**SKU:** RingCushion

RING RELIEF CUSHION

For post-natal and post-operative discomfort, haemorrhoids, bruised coccyx and other painful afflictions.

Ideal compound to diffuse and spread the pressure.

Will not sag or lose its shape.

Covered in moisture-resistant, bacteria inhibiting (hospital grade) Steri-Plus.

**Categories:** [Chair Cushions](#), [Pressure Care or Support](#)





## POSTURE WEDGE

**SKU:** PostureWedge

POSTURE WEDGE

Promotes better posture – helps maintain your normal lumbar curve while sitting.  
Relieves stress on back, increases user comfort for longer periods.

**Categories:** [Chair Cushions](#), [Pressure Care or Support](#)



## MULTI-PURPOSE CUSHION

**SKU:** MPCushion

MULTI-PURPOSE CUSHION

Unique egg foam surface diffuses shearing forces.  
Also fits wheelchairs.  
Premium-grade foam ensures product longevity.  
Ideal for sitting for long periods.

**Categories:** [Chair Cushions](#), [Pressure Care or Support](#)

## KEY HOLE CUSHION

**SKU:** KeyHCushion

Encourages correct pelvic tilt to reduce pressure on the lumbar discs and thus minimise potential back problems.

Symmetrical aperture means tender parts are left 'free' while the 9-degree angle helps maintain your natural lumbar curve.

Designed to take the weight on the user's body contact points (ischium) and along thighs.

**Categories:** [Chair Cushions](#), [Pressure Care or Support](#)



CONFIDENTIAL

## COMFORT



### SHEEPSKIN / LAMBSWOOL PROTECTORS

**SKU:** Sheepskin

SHEEPSKIN / LAMBSWOOL PROTECTORS

Various types available

- Heel / Elbow Protectors
- Overlay
- Wheelchair Cover
- and more ....

**Sheepskins**

Sheepskins

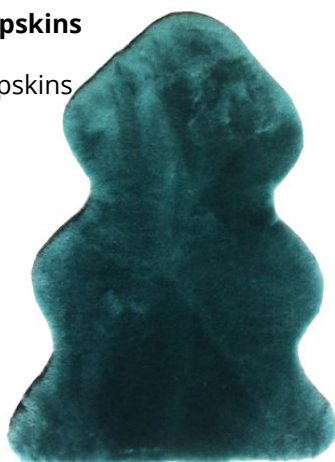

**Heel Protectors**

Heel Protectors



### Arm rest

Armrest



### Overlay

Overlay



**Categories:** [Comfort](#), [Pressure Care or Support](#)

CONFIDENTIAL

## OTHER



### LEG RELAXER

**SKU:** LegRelaxer

LEG RELAXER

Recommended for those with varicose veins, swollen feet and ankles, 'tired' legs, during pregnancy and convalescing.  
Even weight distribution alleviates lower back strain.  
Minimises tension in the sciatic nerve.  
Adjustable for two levels of comfort.

**Categories:** [Other](#), [Pressure Care or Support](#)





## BED WEDGE

**SKU:** BedWedge

BED WEDGE

Mildly angled to minimise pressure to the weight bearing lower vertebrae. Encourages correct spinal alignment spreads the load, provides body-hugging support. Ideal for persons suffering medical conditions requiring an angled sleeping position.

**Categories:** [Other](#), [Pressure Care or Support](#)

CONFIDENTIAL



## WHEELCHAIR CUSHIONS

### EQUAGEL<sup>®</sup> ADJUSTABLE PROTECTOR – 6.4 CM

SKU: WM5010

EQUAGEL<sup>®</sup> ADJUSTABLE PROTECTOR – 6.4 CM

WM5010

Three different firmnesses of 3.2 cm EquaGel<sup>®</sup> are provided for the purpose of selecting the perfect combination

Available in:

- 40 x 40 cm (16 x 16")
- 46 x 40 cm (18 x 16")
- 46 x 46 cm (18 x 18")
- 50 x 40 cm (20 x 16")
- 50 x 46 cm (20 x 18")

Also wider sizes available up to 76 x 50 cm (30 x 20")

- 100% EquaGel<sup>®</sup>
- 2 1/2" tall EquaGel<sup>®</sup> in two stages
- The top layer is thin wall gel and a tight grid for a comfort layer
- The bottom layer is thicker wall gel and a wider grid for deep posture support
- Contoured pelvic area of the cushion for additional equalizing pressure distribution while maintaining 1 3/4" gel below pressure points
- Included are two different pelvic contour inserts that can increase the amount of therapeutic gel under the pelvis from 1 3/4" to 2", 2 1/4", or 2 1/2" deep.
- Fluid resistant, Vapor permeable cover



**Categories:** [Pressure Care or Support](#), [Wheelchair Cushions](#)

## EQUAGEL® PROTECTOR – 5 CM THICKNESS

**SKU:** WM5009

Wheelchair Cushion - EQUAGEL® PROTECTOR – 5 CM THICKNESS

WM5009

for Advanced cushioning needs

Available in:

- 40 x 40 cm (16 x 16")
- 46 x 40 cm (18 x 16")
- 46 x 46 cm (18 x 18")
- 50 x 40 cm (20 x 16")
- 50 x 46 cm (20 x 18")

Also wider sizes available up to 76 x 50 cm (30 x 20")

- 100% EquaGel®
- 1 3/4" tall EquaGel® in two stages
- The top layer is thin wall gel and a tight grid for a comfort layer
- The bottom layer is thicker wall gel and a wider grid for deep posture support
- Fluid resistant, Vapor permeable cover
- 100% EquaGel®
- 2 1/2" tall EquaGel® in two stages
- The top layer is thin wall gel and a tight grid for a comfort layer
- The bottom layer is thicker wall gel and a wider grid for deep posture support
- Contoured pelvic area of the cushion for additional equalizing pressure distribution while maintaining 1 3/4" gel below pressure points
- Fluid resistant, Vapor permeable cover

**Categories:** [Pressure Care or Support](#), [Wheelchair Cushions](#)

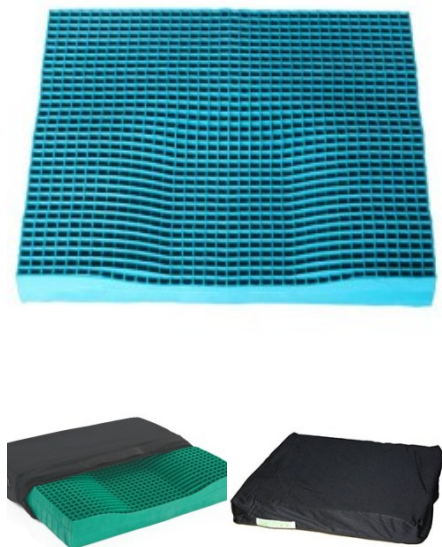

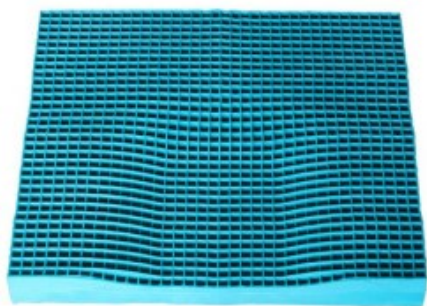

## EQUAGEL® GENERAL – 3.2 CM THICKNESS

**SKU:** WM5008

Wheelchair Cushion - EQUAGEL® GENERAL – 3.2 CM THICKNESS  
WM5008

for Moderate cushioning needs

Available sizes:

- 40 x 40 cm (16 x 16")
- 46 x 40 cm (18 x 16")
- 46 x 46 cm (18 x 18")
- 50 x 46 cm (20 x 18")

Also wider sizes available up to 76 x 50 cm (30 x 20")

- 100% EquaGel®
- 2" tall EquaGel® in two stages
- The top layer is thin wall gel and a tight grid for a comfort layer
- The bottom layer is thicker wall gel and a wider grid for deep posture support
- Contoured pelvic area of the cushion for additional equalizing pressure distribution while maintaining 1 1/4" gel below pressure points
- Fluid resistant, Vapor permeable cover

**Categories:** [Pressure Care or Support](#), [Wheelchair Cushions](#)

## DIFFUSER CUSHION

**SKU:** WM5000

DIFFUSER CUSHION. MEMORY FOAM  
WM5000

- Medium: 44 x 42 cm
- Large: 49 x 46 cm

**Categories:** [Pressure Care or Support](#), [Wheelchair Cushions](#)



## ROHO® CUSHIONS

**SKU:** ROHO

ROHO® wheelchair seat cushions provide the pressure relief needed.

ROHO's unique design allows the seat cushion to constantly adjust to a individual's body movement. The adjustment and conformity of the cells accommodate and meet the one-of-a-kind skin integrity needs for each client throughout the day.

Contact us to assess which ROHO Cushion will suit your needs.

**Categories:** [Pressure Care or Support](#), [Wheelchair Cushions](#)

## JAY® CUSHIONS

**SKU:** JAY

JAY® wheelchair cushions are designed to stabilize the pelvis, protect skin from the risk of breakdown, and position the body. Premium materials and positioning components create low maintenance and highly customizable seating solutions.

Talk to us today as with so many options available, you're sure to find a JAY® wheelchair cushion to fit your individual needs.

**Categories:** [Pressure Care or Support](#), [Wheelchair Cushions](#)

## LIFTING

All popular models, including standing lifters, and full range of slings can be supplied upon request



### SARA STEDY

SKU: WM6021A

### SARA STEDY

The Sara Stedy™ is a standing aid tool that encourages the more mobile to stand up independently.

It is a versatile stand and transfer aid that promotes support, encourages patient mobility and helps residents to stand up independently.

#### Product Information

- Max safe working load kg 182 kg\
- Lift Weight (incl battery) kg 29,4 kg
- Min total storage height mm 1050 mm
- External width legs closed mm 490 mm
- External width legs open mm 880 mm
- Internal width leg closed mm 360 mm
- Internal width leg open mm 750 mm
- Leg clearance (floor to top of legs) mm 100 mm
- Chassis clearance (floor to bottom of chassis) mm 30 mm
- Lift total length mm 920 mm
- Turning radius mm 1040 mm

Category: [Lifting](#)

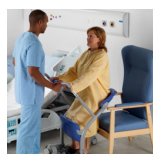



## PATIENT LIFTER - ASPIRE 200 - STEEL

**SKU:** WM6020

### **SPECIFICATIONS:**

- Total Length: 128cm
- Total Width: 66.5 - 98cm
- Lift Range: 53.5 - 172.5cm
- Leg Gait Range: 58 - 90cm
- Weight Capacity: 200kg

\*APPROPRIATE SLINGS AVAILABLE

**Category:** [Lifting](#)



## WEIGH SCALE CHAIR – DIGITAL

**SKU:** WM3998

WEIGH SCALE CHAIR – DIGITAL

**WM3998**

- Dry battery or AC adaptor power
- Comfortable, white plastic seat
- Rugged and reliable operation
- Full digital calibration ensuring accurate and simple calibration
- Auto power off to preserve battery life
- Safety wheels with brakes
- Max. Weight Capacity: 150 kg

**Categories:** [Chairs](#), [Lifting](#)

## LIFTING HOISTS / SLINGS

**SKU:** lifting

All popular models, including standing lifters, and full range of slings can be supplied upon request.



Sling



**Category:** [Lifting](#)

CONFIDENTIAL



## CHAIRS



### BELLA DUAL MOTOR RECLINER

**SKU:** WM6015D

- This chair has a memory foam seat and back.
- The timber front grabs handles to assist the person in and out of the chair.

**Colours:** Dark Brown & Black (depending on what is available at the time of order).

**Specifications:**

- Weight Capacity: 130kg
- Seat width: 540mm
- Seat Depth: 530mm
- Back Height: 640mm
- Seat Height: 470mm

**Category:** [Chairs](#)







## PRIDE C1 POWERLIFT RECLINER - SINGLE MOTOR

**SKU:** WM6013

- Rise & Recline(single motor - foot raise only with recline function)
- Petite to small lift chair with fully removable upholstery components
- Engineered furniture hardwood frame
- Emergency battery backup system in case of power failure
- Common Colours: Arctic Blue and Chocolate. Also available in Oatmeal (with upcharge)
- Seat Width: 46cm
- Seat Depth: 51cm
- Seat Height: 41-46cm
- Backrest Height: 66cm
- User Height: Under 163cm
- Max. Weight Capacity: 113 kg

### Warranty Information

- 2 Years on framework

**Category:** [Chairs](#)



## PRIDE C6 POWERLIFT RECLINER - DUAL MOTOR

**SKU:** WM6012

- Rise, Recline and Independent Footrest Function (2 motor)
- Medium to large chaise lounge with fully removable upholstery components to suit the user
- Engineered steel frame
- Emergency battery backup system in case of power failure
- Seat depth: 530mm
- Seat width: 560mm
- Backrest height: 660 - 710mm
- Seat to floor: 480mm
- User height: 163cm - 183cm
- Max Weight capacity: 136kg

**Colour options:** Arctic Blue (Fabric), Chocolate (Fabric) & Royal Blue Vinyl

**Category:** [Chairs](#)

## PRIDE C101 - POWERLIFT RECLINER CHAIR

**SKU:** WM6011

PRIDE C101

**WM6011**

- 3-Position: Recline, Lift & Leg Raise
- Seat to Floor: 47 cm
- Depth: 51 cm
- Width: 51 cm
- Back Width: 72 cm
- Backrest Height: 70 cm
- Max. Weight Capacity: 147 kg
- Integrated Battery Backup: Yes
- Colour: Sandal
- Max. Weight Capacity: 147kg

Other models available

**Category:** [Chairs](#)

## PRIDE C5 - POWERLIFT RECLINER CHAIR

**SKU:** WM6010

PRIDE C5

**WM6010**

- 3-Position:
  - Recline,
  - Lift and
  - Leg Raise
- Seat to Floor: 50 cm
- Depth: 51 cm
- Width: 56 cm
- Back Width: 71 cm
- Seat Height: 47 cm
- Backrest Height: 65 cm
- Max. Weight Capacity: 170 kg
- Integrated Battery Backup: Yes
- Colour: Arctic Blue

**Category:** [Chairs](#)



## PRIDE C101 RISER RECLINER POWERLIFT – PECAN

SKU: WM6009

### DESCRIPTION

Pride's Riser Recliner delivers superb value, excellent quality and luxurious comfort. The Riser Recliner features quiet and smooth operation and stylish design to add to any home decor.

- Rise & Recline (single motor - foot raise with recline function)
- Medium to large lift chair
- Engineered hardwood frame
- Emergency battery backup system in case of power failure

### Specifications

- Seat Width: 51cm
- Seat Depth: 51cm
- Seat Height: 47cm
- Backrest Height: 70cm
- Weight Capacity: 147kg

Category: [Chairs](#)

## ASPIRE MOBILE AIR CHAIR

SKU: WM6008

### ASPIRE MOBILE AIR CHAIR

Features:

- Ergonomic Attendant Grip Handles. Control levers for tilt & recline, push handle for attendant use
- Swing Away Backrest Wings & Armrests. Allows for easy patient side transfers
- Adjustable Foam Matrix. The matrix of collapsible air flow chambers promote skin microclimate management and evenly redistribute pressure. Adjustable outer chambers and solid perimeter structure improve overall midline sitting. Movable foam cores allow the backrest to be customized for individual postural needs
- Patient Surface - Adjustable Pressure. Contoured air bladder in the seating surface can be easily inflated and adjusted with an integrated hand pump - stowed and concealed behind head wing when not in use
- Gas Assisted Tilt 25°, Recline 50° and Leg Raise 90°. Allows the chair to be easily transformed into a bed-like position, or set to manage posture, pressure and lower limb oedema
- Lockable Castors with Directional Control. Front directional castor improves the ability to maneuver in a straight line through corridors, making it safer and lighter for attendant use
- Safe Working Load 180kg



1. 1  
Small
  - Seat Depth – 52cm
  - Seat Width – 47cm
  - Backrest Height – 66cm
  - Seat to Floor Height – 60cm
2. 2  
Large
  - Seat Depth – 52cm
  - Seat Width – 51cm
  - Backrest Height – 76cm
  - Seat to Floor Height – 60cm

## ACCESSORIES



- Foot Rest
- Tray Table

## WARRANTY INFORMATION

- 3 Years Frame
- 1 Year Fabric

**Categories:** [Bedroom](#), [Chairs](#)

## HIGH BACK SUPPORT CHAIR ADJUSTABLE - ASPIRE

**SKU:** WM6004ASP

### SPECIFICATION:

- Seat Depth: 47.5cm
- Seat Width: 55cm
- Backrest Height: 74cm
- Seat to floor Height: 41 - 53cm
- Weight Capacity: 160kg
- Available in colours: Latte Vinyl and Ink Vinyl
- Padded Seat and Armrests - Generous support surfaces for better pressure distribution and sitting comfort
- Padded Headrest Cushion provides additional comfort for long periods of sitting
- Transport Wheels – Allows for the chair to be moved with ease by carers
- Height Adjustable – Easy push button adjustment for comfortable positioning and changing needs



**Category:** [Chairs](#)



## TODD CHAIR

**SKU:** WM6004

TODD CHAIR

WM6004

Seat height, seat length and neck rest are easily adjusted

The side build up, inbuilt lumbar support and seat bolster ensure correct postural support

The wide padded armrests give comfortable shoulder support and ease of rising

- Seat Width: 52 cm
- Seat Depth: 41 - 51 cm
- Seat Height: 51 - 58 cm
- Back Height: 75 cm
- Total Width: 67 cm
- Max. Weight Capacity: 350 kg
- Mobility castors fitted

**Category:** [Chairs](#)



## ROOKIE COMFORT FOOTSTOOLS

**SKU:** WM6002AP

- Rookie Foot Stool
- Height Adjustable
- Excellent Comfort & Support
- Hand Built in Australia
- Fully Assembled
- 290MM- 385MM Adjustable Height
- 285MM - 425MM Dimensions

**Categories:** [Aids to Daily Living](#), [Chairs](#)



## FOOTSTOOL

**SKU:** WM6002

FOOTSTOOL

WM6002

Angled, height adjustable footstool ( Optional extra for WM6001HB )

Height Adjustment: 43 - 55 cm

Other models available

**Categories:** [Accessories](#), [Chairs](#)



## SUPPORT COMFORT CHAIR – BARIATRIC - 350KG

**SKU:** WM6001HBB

BARIATRIC COMFORT CHAIR

- Multi-purpose chair featuring a large contoured backrest for both lumbar and neck support
- Seat Width: 57 cm
- Seat Depth: 47 cm
- Seat Height: 48 - 60 cm
- Back Height: 67 cm
- Total Width: 73 cm
- Max. Weight Capacity: 350 kg

Available in standard size – [WM6001HB](#)

**Category:** [Chairs](#)



## SUPPORT COMFORT CHAIR - 160KG

**SKU:** WM6001HB

Support Comfort Chair - 160kg

- Multi-purpose chair featuring a large contoured backrest for both lumbar and neck support
- Seat Width: 57 cm
- Seat Depth: 47 cm
- Seat Height: 48 - 60 cm
- Back Height: 67 cm
- Total Width: 73 cm
- Max. Weight Capacity: 160 kg

Available in Bariatric size - [WM6001HBB](#)

**Category:** [Chairs](#)



## ASPIRE WATERFALL CHAIR

**SKU:** WM6000WBA

ASPIRE WATERFALL CHAIR  
WM6000WBA

A high back orthopaedic chair that offers adjustability, comfort and support

- Contoured, Waterfall Backrest – Segmented and adjustable backrest cushion provides improved ergonomics, comfort and postural support
- Padded Seat and Armrests - Generous support surfaces for better pressure distribution and sitting comfort
- Removable Cushion Sections - The seat cushion and backrest overlay can be easily removed for cleaning
- Sturdy Design - High safe working load of 200kg, yet lightweight for easy manoeuvrability
- Height Adjustable – Easy push button adjustment for comfortable positioning and changing needs
- Non-Slip Tips - Provide stability whilst sitting or transferring
- Powder Coated Steel Frame – Easy to clean, strong and durable
- Available in either Vinyl (Ink or Latte) or Fabric(Oatmeal or Mocha)

**Category:** [Chairs](#)







## MID-BACK SUPPORT CHAIR

**SKU:** WM6000MB

MID-BACK SUPPORT CHAIR  
WM6000MB

Mid-back chair offering greater lumbar support due to increased backrest height

- Seat Width: 45 cm
- Seat Depth: 50 cm
- Seat Height: 48 - 60 cm
- Back Height: 55 cm
- Total Width: 63 cm
- Max. Weight Capacity: 160 kg

**Category:** [Chairs](#)



## SUPPORT CHAIR – LOW BACK

**SKU:** WM6000LB

- Contoured Backrest – Provides postural support
- Softly padded armrests, seat and back upholstery are comfortable and supportive
- Non-Slip Rubber Tips – Provide stability whilst sitting or transferring
- Easy clean vinyl surfaces
- Height Adjustable – Easy push button adjustment for comfortable positioning and changing needs
- Lightweight Design - lightweight yet sturdy design for easy maneuverability
- Powder Coated Steel Frame – Easy to clean, strong and durable
- Adjustable Seat Height

### SPECIFICATIONS:

- Seat Depth: 440 mm
- Seat Width: 460 mm
- Backrest Height: 440 mm
- Seat to Floor Height: 430 – 605 mm
- Weight Capacity: 160kg

**Category:** [Chairs](#)



## ASPIRE HIGH BACK CLASSIC DAY CHAIR

**SKU:** WM6000HB

ASPIRE HIGH BACK CLASSIC DAY CHAIR

WM6000HB

A high back orthopaedic chair that offers adjustability, comfort and support

- Contoured Backrest – High back design provides increased postural support
- Softly padded armrests, seat and back upholstery are comfortable and supportive
- Easy clean vinyl surfaces
- Height Adjustable – Easy push button adjustment for comfortable positioning and changing needs
- Sturdy Design - Generous 160kg weight capacity, yet lightweight for easy manoeuvrability
- Powder Coated Steel Frame – Easy to clean, strong and durable
- Non-Slip Tips – Provide stability whilst sitting or transferring
- Available in either Slate or Champagne Vinyl

**Category:** [Chairs](#)

## BARIATRIC LOW BACK SUPPORT CHAIR

**SKU:** WM6000B

BARIATRIC LOW BACK SUPPORT CHAIR

WM6000B

- Fully upholstered support chair
- Sculptured backrest for maximum support and comfort
- Powder coated steel frame
- Seat Width: 56 cm
- Seat Depth: 46cm
- Seat Height: 46 - 60cm
- Back Height: 38 cm
- Total Width: 89 cm
- Max. Weight Capacity: 350 kg

**Category:** [Chairs](#)



## KITCHEN STOOL WITH ARMS

**SKU:** WM5998

- Ideal for Kitchen Use – Positioned with an anterior tilt to aid the sitting to standing process
- Height Adjustable – Easy push button adjustment for comfortable positioning and changing needs
- Padded Seat and Backrest - Generous support surfaces for sitting comfort
- Non-Slip Tips - Provide stability whilst sitting or transferring
- Powder Coated Steel Frame – Easy to clean, strong and durable
- Weight capacity: 100kg

**Category:** [Chairs](#)



## WEIGH SCALE CHAIR – DIGITAL

**SKU:** WM3998

WEIGH SCALE CHAIR – DIGITAL

**WM3998**

- Dry battery or AC adaptor power
- Comfortable, white plastic seat
- Rugged and reliable operation
- Full digital calibration ensuring accurate and simple calibration
- Auto power off to preserve battery life
- Safety wheels with brakes
- Max. Weight Capacity: 150 kg

**Categories:** [Chairs](#), [Lifting](#)

## BEDROOM



### OVER BED TABLE

**SKU:** WM6052

OVER BED TABLE

- "C" base positions around chair or under bed enabling close positioning to the user
- Spring loaded height adjustment for ease of use for carers and users

*Various sizes and designs available*

**Category:** [Bedroom](#)



## OVER BED TABLE - SMALL

**SKU:** WM6051

An adjustable over bed table with a tubular steel frame and a white/grey laminated table top with a raised edge on both sides. The base is T-shaped with castors. The top can be adjusted to tilt 30 degrees with a knob adjustment. A second knob allows height adjustment.

- Depth – 400mm
- Width – 600mm
- Height from 720mm to 1080mm

Additional Dimensions

- Table top tilt up to 30 degrees
- Clearance required under bed 100 mm

**Category:** [Bedroom](#)

## ASPIRE MOBILE AIR CHAIR

**SKU:** WM6008

## ASPIRE MOBILE AIR CHAIR

Features:

- Ergonomic Attendant Grip Handles. Control levers for tilt & recline, push handle for attendant use
- Swing Away Backrest Wings & Armrests. Allows for easy patient side transfers
- Adjustable Foam Matrix. The matrix of collapsible air flow chambers promote skin microclimate management and evenly redistribute pressure. Adjustable outer chambers and solid perimeter structure improve overall midline sitting. Movable foam cores allow the backrest to be customized for individual postural needs
- Patient Surface - Adjustable Pressure. Contoured air bladder in the seating surface can be easily inflated and adjusted with an integrated hand pump - stowed and concealed behind head wing when not in use
- Gas Assisted Tilt 25°, Recline 50° and Leg Raise 90°. Allows the chair to be easily transformed into a bed-like position, or set to manage posture, pressure and lower limb oedema
- Lockable Castors with Directional Control. Front directional castor improves the ability to maneuver in a straight line through corridors, making it safer and lighter for attendant use
- Safe Working Load 180kg

1. 1  
Small

- Seat Depth – 52cm
- Seat Width – 47cm
- Backrest Height – 66cm



- Seat to Floor Height – 60cm
- 2. 2  
Large
  - Seat Depth – 52cm
  - Seat Width – 51cm
  - Backrest Height – 76cm
  - Seat to Floor Height – 60cm

## ACCESSORIES



- Foot Rest
- Tray Table

## WARRANTY INFORMATION

- 3 Years Frame
- 1 Year Fabric

**Categories:** [Bedroom](#), [Chairs](#)

### BED CRADLE

**SKU:** WM4002

BED CRADLE

WM4002

Sturdy steel construction

Supports bed linen to keep pressure off patient's legs and feet

Easily fits under mattress on either end or side of bed

**Category:** [Bedroom](#)





## DELUXE ALUMINIUM I.V. STAND

**SKU:** WM4001

DELUXE ALUMINIUM I.V. STAND  
WM4001

Circular "Ram Horn" style hooks  
Corrosion-resistant aluminium stem with heavyweight steel base  
Friction-grip lock permits height adjustments without danger of slipping  
Excellent stability with five-legged enamelled steel base  
Height adjusts from 144 – 243 cm

**Category:** [Bedroom](#)



## BED POLE – CROOK HANDLE

**SKU:** WM4000CR

BED POLE – CROOK HANDLE  
WM4000CR

Fits under mattress & provides firm handle to assist with moving & positioning in bed  
Suitable for use on single, double, queen & king size beds  
Pole Height: 63 cm

**Category:** [Bedroom](#)





## MATTRESS PROTECTOR

**SKU:** WM3051-ICMPLS

Fitted sheet style protector

The Icare Fitted Mattress Protector has 100% cotton terry towelling surface with a noiseless breathable PU backing.

Designed in a fitted sheet style these protectors provide protection for the mattress from liquid and stains.

**Category:** [Bedroom](#)



## MATTRESS COVER

**SKU:** WM3051-ICMCLS

Closed with a zipper

The Icare **Fully Enclosed** Cover has 100% cotton sheet surface with a noiseless breathable PU backing.

This cover completely encloses the mattress, protecting the user from dust mites and protecting the mattress from liquid and stains.

- 100% waterproof
- 100% breathable
- Cotton sheet finish with backing
- Fully enclosed cover with zipper

**Categories:** [Accessories](#), [Bedroom](#)



## IC20 MEDIUM MATTRESS

**SKU:** WM3051-IC2

Middle of the range, the IC20 proves to be popular for most. The medium feel provides a soft feel but excellent support.

How pressure care works with the IC20: This mattress is heat and pressure sensitive which means that as it gets warmer it becomes softer. So when there is a pressure point developing which usually gets hot and enflamed, this area of the mattress will become softer which allows the blood to flow freely again.

- Visco Elastic Memory Foam
- 200kg Weight Limit
- 10 Year Warranty
- 20cm Mattress Depth

**\*Also available in firm and soft**

**Category:** [Bedroom](#)

## LIFE COMFORT MATTRESS

**SKU:** WM3051

LIFE COMFORT MATTRESS

**WM3051**

- Dimensions: 2000 x 850 x 130 mm

Many other sizes available

**Category:** [Bedroom](#)

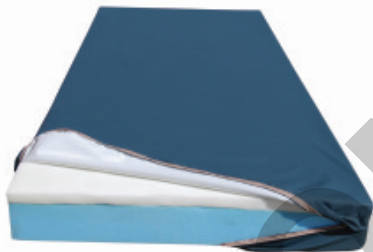

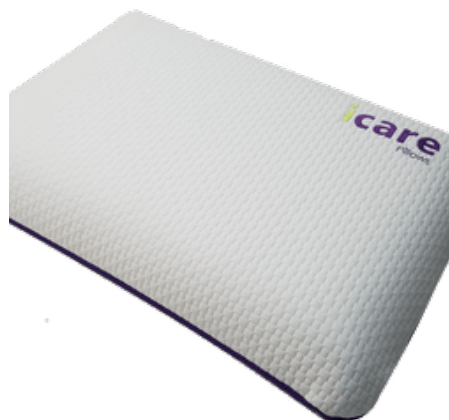

## VISCO CLASSIC PILLOW

**SKU:** WM3050-ICP1

Traditional shape memory foam pillow

The Icare Visco Classic pillow is made up of a high density visco elastic core in a traditional pillow shape, a cooling gel insert and a soft puff quilt style cotton cover.

**Categories:** [Accessories](#), [Bedroom](#)



## HEADBOARD

**SKU:** WM3050-ICHB

Headboard for the ICARE IC333 Home Care Bed

Fully upholstered compatible headboards  
Complete the look of the bedroom with a headboard, matching the beds perfectly.

Suitable for the [ICARE IC333 Bed \(WM3050-IC333\)](#)

**Categories:** [Accessories](#), [Bedroom](#)



## BED STICK

**SKU:** WM3050-ICBP

### Bed stick assistance rail

- Supporting patient transfer and getting in and out of beds.
- Easy attach system
- Easily slides on to side of the bed and bolts on

Suitable for the [ICARE IC333 Bed \(WM3050-IC333\)](#)

**Categories:** [Accessories](#), [Bedroom](#)

## I-CARE IC333 HOMECARE BED

**SKU:** WM3050-IC333

The IC333 Bed is unmatched for function and durability, taking the hospital look out of your room. This four function bed, features dual lift motors totalling 12,000 newtons lifting power, unlimited under-bed clearance and eight heavy duty castors.

### SPECIFICATIONS: ACC

- Safe working load – 200kg on long single and king single sizes and 300kg for double and queen sizes. The safe working load includes any model of Icare mattresses.
- Hand Piece – Backlit for night time use. Easy press buttons. Wired stretch cord. Hook attachment for hanging to side of bed.
- Wipe-able Fabric – Hard wearing commercial grade fabric. Onyx range (BLACK) 82% Polyester, 18% Olefin. Stone range (GREY) 70% Polyester, 30% Acrylic.
- Mattress Surface – Strong metal mesh under mattress allowing increased airflow
- Actuators – 1x 6000 newton – 24 watt head adjust actuator. 1x 6000 newton – 24 watt knee adjust actuator. 2x 6000 newton – 24 watt height adjust actuators (2x 8000 newton on double and queen sizes)
- Wheels – 8x heavy duty swivel castors with one lockable castor on each corner.
- Head lift angle 62° and knee break angle 42°
- Max height – 66cm from floor to top of base
- Min height – 22cm from floor to top of base
- Unlimited under bed clearance.

**Please note this is bed base only.**



Its is available in 4 Colours.



#### Colours

- Onyx
- Smoke
- Stone
- Silver

**Category:** [Bedroom](#)

## COMMUNITY CARE BED

**SKU:** WM3050

COMMUNITY CARE BED

**WM3050**

- Community electric care bed.
- 4 Section - pull apart
- Electronically controlled bed with self-help pole for aged care or home environments
- Enables both care giver and patient to reposition the bed for most aspects of care
- Four function – electric high/low, backrest, knee bend, Trendelenburg & reverse Trendelenburg
- External Length: 2200 mm
- External Width: 930 mm
- Bed Height: 340 – 750 mm
- Mattress dimensions: 2000 x 850 mm
- Max. Weight Capacity: 120 kg

**Category:** [Bedroom](#)





## SELF-HELP POLE – FREESTANDING

**SKU:** WM3012

The free-standing gooseneck is fabricated from heavy tubular steel section and is epoxy powder coated

Chain link adjustment gives a handle height variation of approximately 500 mm

- Max. Weight Capacity: 120 kg

**Categories:** [Accessories](#), [Bedroom](#)



## BEDSIDE COMMODE – DELUXE

**SKU:** WM3007

BEDSIDE COMMODE – DELUXE

**WM3007**

- Fully upholstered adjustable height commode
- Designed to be discreet and stylish
- Complete with hinged seat, back, arms and skirt to conceal the commode pan
- Seat Width: 45 cm
- Seat Depth: 50 cm
- Seat Height: 39 – 52 cm
- Total Width: 63 cm
- Max. Weight Capacity: 160 kg
- Weight: 12.95 kg

**BARIATRIC MODELS AVAILABLE 175 - 210 KG**

**Categories:** [Bedroom](#), [Toilet and Continence](#)

## BATHROOM



### NON-SLIP RUBBER BACKED MATS

SKU: WM4010

### NON-SLIP RUBBER BACKED MATS

#### SPECIFICATIONS:

CODE	WIDTH	LENGTH
WM4010A	450mm	700mm
WM4010B	600mm	850mm

**Categories:** [Aids to Daily Living](#), [Bathroom](#)



## SHOWER MAT

**SKU:** WM3501



- Prevents slipping in the bath or shower
- Non slip rubber surface increases grip under foot
- Moulded suction cups on underside attach to bath or shower surface
- Size: 530 x 530mm

**Category:** [Bathroom](#)

## BATH MAT

**SKU:** WM3500



- natural flexible rubber material
- textured non-slip surface pattern
- suction grip for easy adhesion
- multiple uses in most bathrooms
- may help to reduce slips & falls
- available in lilac & cream
- Overall Product Length (when opened) 700 mm 27.6 inch
- Overall Product Width (when opened) 400 mm 15.7 inch

**Category:** [Bathroom](#)



## BATHTUB BAR

**SKU:** WM3200

BATHTUB BAR

**WM3200**

- White enamel-coated 2.5 cm steel bar provides reliable patient assistance into
- and out of bathtub
- Crank style locking device attaches to bath walls up to 17 cm wide
- Unit is 15 cm wide & extends to 35 cm above bath wall
- Equipped with rubber pads to protect bath walls
- Weight: 3 kg

**Category:** [Bathroom](#)



## ASPIRE ALUMINIUM SHOWER COMMODE TRANSPORTER - 44CM

**SKU:** WM3108ASPT

- Lightweight Aluminium design
- Easy clean, padded seat, back and arms
- Tool-free height adjustment allows the commode to be easily adapted to varying needs

### SPECIFICATIONS:

- Overall Height: 97 - 104 cm
- Overall Width: 46 - 61 cm
- Backrest Height: 49 - 49.5 cm
- Armrest Height: 22 - 23.5 cm
- Anterior Seat Height: 52.5 - 58 cm
- Posterior Seat Height: 52.5 - 58 cm
- Weight Capacity: 136kg

**Categories:** [Bathroom](#), [Toilet and Continence](#), [Transit](#)



## ASPIRE 440MM ALUMINIUM COMMUNE - SELF PROPELLED

**SKU:** WM3108ASPSP

### FEATURES:

- Ideal for in home and community use
- Lightweight Aluminium design
- Easy clean, padded seat, back and arms
- Tool free height adjustment allows the commune to be easily adapted to varying needs
- Swing back comfort arms assist transfers
- Bowl and carrier for improved infection control
- Height adjustable, swing away footrests for optimal positioning and ease of transfers
- 24 inch lightweight self-propelling wheels with hand brakes and anti-tippers
- Overall Height: 970 - 1040 mm
- Overall Width: 460 - 610 mm
- Backrest Height: 490 - 495 mm
- Armrest Height: 220 - 235 mm
- Anterior Seat Height: 525 - 580 mm
- Posterior Seat Height: 525 - 580 mm
- Max. Weight Capacity: 136kg

**Category:** [Bathroom](#)



## SHOWER COMMUNE TRANSPORTER

**SKU:** WM3105

Shower Commune Transporter with Swing Away Footplates, Attendant Propelled full Stainless Steel Construction.  
 Safety Arms Rotate To Provide A Secure Grab Position

- Assists users and carers alike for toileting and showering
- Swing-back arms for ease of transfer
- Deeper access trough for easier hygiene
- Swing Away Footrests
- Safety Arms as Standard
- Soft PU Seat with 70mm of Travel (Fwd & Back)
- 4 x Stainless Steel Locking Castors
- Overall Height: 995 mm
- Overall Width: 535 mm
- Backrest Height: 305 mm
- Armrest Height: 225 mm
- Anterior Seat Height: 590 mm
- Posterior Seat Height: 560 mm
- Weight capacity: 200kg

**Categories:** [Bathroom](#), [Toilet and Continence](#)





## BATH BENCH

**SKU:** WM3102

**BATH BENCH  
WM3102**

- Non-sliding
- 4 Adjustable Legs
- Backrest
- Seat Width: 67 cm
- Seat Depth: 41 cm
- Total Width: 77 cm
- Total Depth: 53 cm
- Max. Weight Capacity: 136kg

**Category:** [Bathroom](#)

## BATH BOARD - PLASTIC

**SKU:** WM3101G

This bath board may assist people who have difficulty getting in and out of the bath safely.

The board is placed across the top of the bath, allowing the user to slide across and seat comfortably on top of the tub.

This contoured durable moulded seat has a nonslip finish and drain holes to remove water lying on the board.

Manufactured with anti-slip rubber pads on the adjustable legs ensures a secure surface to sit on and protects the bath surface from marking at the same time.

Hand grip can be fitted to either side of the bath board and assists the user with transfers.

### Specifications:

- Seat width adjustable 47cm – 71cm,
- Width 78cm
- Depth 37cm
- Max. Weight Capacity: 100kgs.

**Category:** [Bathroom](#)

## BATH BOARD

**SKU:** WM3101A

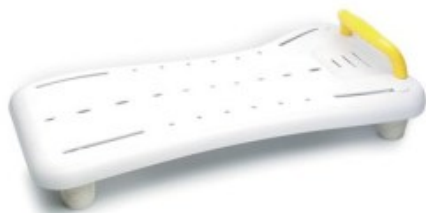

- Provides seating while showering in the bath
- Adjustable shower board with handgrip
- Comfortable contoured seat for bathing
- Anti-slip rubber pad improves safety and protects bath surfaces from scratching
- Drain holes help to keep water off sitting area
- Portable & easy to assemble
- Width: 69 cm
- Depth: 26 cm
- Max. Weight Capacity: 150 kg
- Weight: 3 kg

Other styles available

**Category:** [Bathroom](#)

## FOLDING SHOWER STOOL

**SKU:** WM3100

FOLDING SHOWER STOOL

**WM3100**



- Curved plastic seat with handles
- Drain holes help to keep water off sitting area
- Aluminium frame designed to provide both comfort and safety
- Folding for easy transport
- Seat Width: 47 cm
- Seat Depth: 29 cm
- Seat Height: 36.8 – 39.4 cm
- Total Width: 47 cm
- Total Depth: 54 cm
- Max. Weight Capacity: 110 kg
- Weight: 2.2 kg

**Category:** [Bathroom](#)



## TOILET SEAT RAISER - FOLDING

**SKU:** WM3011

- This folding over toilet frame is compact for easy transport and is ideal for those who require a portable over toilet frame when visiting.
- This over toilet frame is suitable for someone that has difficulty in getting on and off a standard toilet due to its height.
- Features include large suction cup feet which provide additional stability

### Specifications:

- Adjustable height range: 47cm-62cm
- Seat width: 47cm
- Safe working load: 100kgs.

**Categories:** [Bathroom](#), [Toilet and Continence](#)



## TOILET SURROUND FRAME

**SKU:** WM3010W

- **Heavy duty frame** with thicker tubing to give greater safety and support.
- **Standard Height Frame** to fit most users requirements.
- **Anti-slip rubber feet** for added security.

### SPECIFICATIONS:

- Height: 76cm
- Width between armrests: 57cm
- Safe working load: 150kg

**Categories:** [Bathroom](#), [Toilet and Continence](#)



## ASPIRE TOILET SURROUND ALUMINIUM

**SKU:** WM3010

ASPIRE TOILET SURROUND ALUMINIUM

WM3010

- Height adjustable frame - Easy push button height adjustment for changing needs
- Raised armrests - Assist the user transferring on and off the toilet
- Durable non-slip feet - Provide excellent grip and stability in wet conditions and a stainless steel washer within enhances durability
- Additional height increments on one leg - Accommodates uneven surfaces
- Safe Working Load (SWL) of 175kg - Tested to AS/NZS39737:2009

**Categories:** [Bathroom](#), [Toilet and Continence](#)



## HOMECRAFT ALUMINIUM OVER TOILET FRAME, WITH SEAT

**SKU:** WM3008+L

### Features:

- Assists transferring on & off the toilet.
- The plastic seat & lid clip off to facilitate hygienic & easy cleaning. The anti-slip rubber tips offer stability & steadiness even on wet surfaces.
- Easy push button height adjustment legs. The uncoated internal sliding legs provide smooth & effortless adjustment whilst avoiding any chance of water leakage into the legs.
- The reinforced frame uses 25mm tubing, (larger than other standard frames), enabling users to gain a firmer grip whilst making transfers.

### Specifications:

- Weight with lid: 3.4kg
- Weight without lid: 2.7kg
- Seat Width (Between Arms): 450mm
- Overall Width (Footprint): 550mm
- Overall Depth (Footprint): 550mm
- Seat Height Range: 440 - 590mm
- Armrest Height (Seat to Top of Handle): 180mm
- Australian Standards Tested: 100kg
- Maximum User Weight: 100kg
- Height Clearance around Toilet: 480mm
- Height Clearance over Toilet: 400 - 550mm

**Categories:** [Bathroom](#), [Toilet and Continence](#)





## SWIVEL BATH SEAT

**SKU:** WM3006

SWIVEL BATH SEAT

**WM3006**

- Powder coated stainless steel
- Plastic moulded seat
- Width between arms 48 cm
- Max. Weight Capacity: 100 kg
- Weight: 6 kg

Height adjustment spacers available: 3" & 6"

**Category:** [Bathroom](#)



## TRIANGULAR SHOWER STOOL

**SKU:** WM3005T

TRIANGULAR SHOWER STOOL

**WM3005T**

- Seat Width: 52 cm
- Seat Depth: 37 cm
- Seat Height: 44 -54 cm
- Max. Weight Capacity: 160 kg
- Weight: 2.2 kg

**Category:** [Bathroom](#)



## ASPIRE SHOWER STOOL WITH PADDED SEAT & BACK

**SKU:** WM3005PB

- Features deluxe padded seat and backrest for added user comfort and support
- Safe Working Load (S.W.L) of 175kg. Tested to AS/NZS3973.7:2009
- Contoured plastic seat with drainage holes and windows - Provides postural support, improves drainage and reduces skin adhesion
- Height adjustable legs – Easy push button height adjustment for changing needs
- Additional height increments on one leg – Accommodates uneven surfaces
- All frames are individually treated for corrosion resistance
- Raised armrests – Assist the user transferring on and off the elevated seat
- Durable non-slip feet – Provide excellent grip and stability in wet conditions and a stainless steel washer within enhances durability
- Seat Depth: 310 mm
- Seat Width: 375 mm
- Seat to Floor Height: 470 – 665 mm
- Safe Working Load: 175 kg
- Unit Weight: 6.8kg

**Category:** [Bathroom](#)



## HEMOCRAFT PADDED SHOWER STOOL

**SKU:** WM3005P

- The Homecraft Aluminium Shower Stool with Padded Seat enables comfortable & safe showering.
- Constructed from sturdy no rust aluminium with easy push button adjustment legs
- The frame is wider than the standard shower stool.
- The internal sliding legs provide smooth and effortless height adjustment whilst avoiding any chance of water filling the legs
- Reinforced frame using 25mm tubing enables user to gain a firmer grip making transferring safer & easier
- The seat is padded for comfort and is removable for cleaning
- Stacks vertically
- Tested to Australian standards.
- Width at leg base: 570mm
- Depth at leg base: 395mm
- Safe working load: 110kg

**Category:** [Bathroom](#)

## ASPIRE SHOWER STOOL - WIDE

**SKU:** WM3005B



- Reinforced wide frame – Provides stability for larger users
- Safe Working Load (S.W.L) of 175kg. Tested to AS/NZS3973.7:2009
- Contoured plastic seat with drainage holes and windows - Provides postural support, improves drainage and reduces skin adhesion
- Height adjustable legs – Easy push button height adjustment for changing needs
- Additional height increments on one leg – Accommodates uneven surfaces
- All frames are individually treated for corrosion resistance
- Raised armrests – Assist the user transferring on and off the elevated seat
- Durable non-slip feet – Provide excellent grip and stability in wet conditions and a stainless steel washer within enhances durability
- Available in Aluminium or Steel
- Width Between Arms: 525 mm
- Seat Depth: 365 mm
- Seat Width: 420 mm
- Seat to Floor Height: 425 - 615 mm
- Unit Weight 3.1kg

**Category:** [Bathroom](#)

## SHOWER STOOL

**SKU:** WM3005

### Specifications:



- Powder coated corrosion resistant galvanised tubing frame
- Adjustable legs
- Armrests assist with patient transfer on and off the chair ensuring safety and confidence
- Other styles available including “corner” model (triangular shape) See [WM3005T](#)
- Seat Width: 47 cm
- Seat Depth: 29 cm
- Seat Height: 51 – 63 cm
- Max. Weight Capacity: 175 kg

**Category:** [Bathroom](#)



## BARIATRIC ADJUSTABLE SHOWER CHAIR

**SKU:** WM3004B

BARIATRIC ADJUSTABLE SHOWER CHAIR

**WM3004B**

- Seat Width: 45 cm
- Seat Height: 44 – 57 cm
- Total Width: 68 cm
- Max. Weight Capacity: 200 kg
- Weight: 4.55 kg

**Category:** [Bathroom](#)



## ASPIRE SHOWER CHAIR

**SKU:** WM3004

SHOWER CHAIR

- Powder coated corrosion resistant galvanised tubing frame
- Plastic moulded seat allowing for both cleanliness and comfort
- Height adjustable legs with a simple push-button height adjustment

### Specifications:

- Seat Width: 45 cm
- Seat Height: 42 - 54 cm
- Total Width: 51 cm
- Max. Weight Capacity: 200 kg
- Weight: 3.2 kg

**Category:** [Bathroom](#)



## AIDS TO DAILY LIVING

This is just a small sample of the Aids to Daily Living products we supply. If the product does not feature on this site, please contact us and we will source it for you.



## HANDY BARS

SKU: WM7002A



Support Handle

Weight 329.0 g  
 Load Capacity (supplier stated) 158.0 kg  
 Length Overall 230.0 mm  
 Width Overall 45.0 mm

A portable, handle which is fitted into the car door lock striker. It assists the user to transfer in and out of the car seat by providing a handle.

It also features a non slip contoured grip handle and seat belt cutter.

**Category:** [Aids to Daily Living](#)



## PEDAL EXERCISER

**SKU:** WM7000

PEDAL EXERCISER

**WM7000**

- Smooth pedal movement
- Great for exercising the knees
- Good for circulation
- Max. Weight Capacity: 113 kg
- Weight: 2.5 kg

**Category:** [Aids to Daily Living](#)



## ROOKIE COMFORT FOOTSTOOLS

**SKU:** WM6002AP

- Rookie Foot Stool
- Height Adjustable
- Excellent Comfort & Support
- Hand Built in Australia
- Fully Assembled
- 290MM- 385MM Adjustable Height
- 285MM - 425MM Dimensions

**Categories:** [Aids to Daily Living](#), [Chairs](#)

## NON-SLIP RUBBER BACKED MATS

SKU: WM4010

## NON-SLIP RUBBER BACKED MATS

### SPECIFICATIONS:

CODE	WIDTH	LENGTH
WM4010A	450mm	700mm
WM4010B	600mm	850mm

**Categories:** [Aids to Daily Living](#), [Bathroom](#)

## 2 HANDLED MUG WITH LIDS

SKU: two\_handle\_mugs

**Category:** [Aids to Daily Living](#)





## ROTA SWIVEL SEAT

**SKU:** Rota\_Swivel\_Seat

Rota Swivel Seat

**Category:** [Aids to Daily Living](#)



## REACHERS

**SKU:** REACHERS

REACHERS

Homecraft models

Various sizes

**Category:** [Aids to Daily Living](#)



## KEY TURNERS

**SKU:** Key\_Turner

This simple product has a curved built-up handle for standard door keys providing an easy grip and good leverage for turning.

**Category:** [Aids to Daily Living](#)



## JAR OPENERS

**SKU:** jar\_opener



are available to suit your need.

**Category:** [Aids to Daily Living](#)

A large range of **jar openers**

## SHOWER SANDAL - FOOT SCRUBBER

**SKU:** N/A

SHOWER SANDAL - FOOT SCRUBBER



- Requires no bending or stretching to use. Simply affix it to the shower floor, wet it, apply some liquid soap, and rub your foot back and forth for a thorough, refreshing foot wash. Your feet will feel clean and refreshed!
- Designed to clean your entire foot: including in-between toes, arch, heel, sides, and the top of the foot. It is useful for everybody, especially when you have difficulties reaching your feet or have a condition requiring special foot care.
- Gives a gentle massage while providing comfort and safety due to alleviating the need to bend. Easy to keep clean and provides good foot hygiene.
- One-size-fits-all design - makes it easy for you to clean and stimulate your feet while standing or sitting, it is especially helpful to those who have limited movement or difficulty bending over.

Available in two colors - Blue and Pink

**Category:** [Aids to Daily Living](#)

## CAM BOOTS

**SKU:** N/A

CAM BOOT/S

Designed for ideal support and comfort following trauma or post-operative procedure. CAM is an abbreviation for Controlled Ankle Movement. The lightweight design and unique pre-shaped ergonomic frame help to modify the level of pressure on the injury at both the malleoli and lower leg.

Available in various sizes

Sizes: X-Small, Small, Medium, Large

**Category:** [Aids to Daily Living](#)



## ACCESSORIES



### WMN2058 - IV POLE

**SKU:** WMN2058

IV POLE - for our Steel Wheelchair

WMN2058

**Category:** [Accessories](#)

## FERRULES

**SKU:** WMFERRULES

FERRULES (a cap, that fits over on the end of a post, cane).

Various Sizes:

- 13mm,
- 16mm,
- 19mm,
- 22mm,
- 25mm &
- 28mm

**Category:** [Accessories](#)



## FOOTSTOOL

**SKU:** WM6002

FOOTSTOOL

WM6002

Angled, height adjustable footstool ( Optional extra for WM6001HB )

Height Adjustment: 43 - 55 cm

Other models available

**Categories:** [Accessories](#), [Chairs](#)



## MATTRESS COVER

**SKU:** WM3051-ICMCLS

Closed with a zipper

The Icare **Fully Enclosed** Cover has 100% cotton sheet surface with a noiseless breathable PU backing.

This cover completely encloses the mattress, protecting the user from dust mites and protecting the mattress from liquid and stains.

- 100% waterproof
- 100% breathable
- Cotton sheet finish with backing
- Fully enclosed cover with zipper

**Categories:** [Accessories](#), [Bedroom](#)

## VISCO CLASSIC PILLOW

**SKU:** WM3050-ICP1

Traditional shape memory foam pillow

The Icare Visco Classic pillow is made up of a high density visco elastic core in a traditional pillow shape, a cooling gel insert and a soft puff quilt style cotton cover.

**Categories:** [Accessories](#), [Bedroom](#)

## HEADBOARD

**SKU:** WM3050-ICHB

Headboard for the ICARE IC333 Home Care Bed

Fully upholstered compatible headboards  
Complete the look of the bedroom with a headboard,  
matching the beds perfectly.

Suitable for the [ICARE IC333 Bed \(WM3050-IC333\)](#)

**Categories:** [Accessories](#), [Bedroom](#)



## BED STICK

**SKU:** WM3050-ICBP

### Bed stick assistance rail

- Supporting patient transfer and getting in and out of beds.
- Easy attach system
- Easily slides on to side of the bed and bolts on

Suitable for the [ICARE IC333 Bed \(WM3050-IC333\)](#)

**Categories:** [Accessories](#), [Bedroom](#)







## SELF-HELP POLE – FREESTANDING

**SKU:** WM3012

The free-standing gooseneck is fabricated from heavy tubular steel section and is epoxy powder coated

Chain link adjustment gives a handle height variation of approximately 500 mm

- Max. Weight Capacity: 120 kg

**Categories:** [Accessories](#), [Bedroom](#)



## WM2056W - WHEELCHAIR OXYGEN CYLINDER HOLDER

**SKU:** WM2056W

WHEELCHAIR OXYGEN CYLINDER HOLDER – for our **Steel** Wheelchair

WMN2056W

Attaches easily to wheelchair

Separate model available to suit Karma wheelchairs

**Category:** [Accessories](#)



## **WM1906 - ELEVATING LEG RESTS (SELF PROPELLING STEEL WHEELCHAIR)**

**SKU:** WM1906EL

ELEVATING LEG RESTS– for our Self Propelling Steel Wheelchair

WM1906

**Category:** [Accessories](#)



## **WM1909 - ELEVATING LEG RESTS (TRANSIT WHEELCHAIRS)**

**SKU:** WM1906EL

ELEVATING LEG RESTS– for our Transit Steel Wheelchair

WM1909

**Category:** [Accessories](#)

## WM1904 - SKI

**SKU:** WM1904

SKIS - 2 STYLES

- WM1904W1 - 22 mm ( 7/8" ) - Internal fit
- WM1904W2 - 25 mm ( 1" ) - Internal fit
- WM1904G1 - 25 mm ( 1" ) - External fit
- WM1904G2 - 28 mm - External fit

**Category:** [Accessories](#)



## TRANSFER BOARDS

**SKU:** TRANSFER-BOARD

We Have a wide range of transfer boards. Contact us for one to suit your need.

**Categories:** [Accessories](#), [Pressure Care or Support](#)





## KARMA WHEELCHAIR ACCESSORIES

**SKU:** KARMA\_ACCESSORIES

Karma Wheelchair Accessories;

We carry a the Karma range to suit all Karma Wheelchairs.

### Karma Wheelchair Oxygen Bottle Holder

Karma Wheelchair Oxygen Bottle Holder



### Karma Wheelchair IV Pole

Karma Wheelchair IV Pole

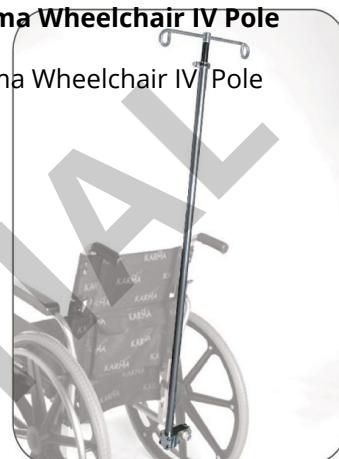

### Karma Wheelchair Folding Headrest Karma-Elevating Footrest

Karma Wheelchair Folding Headrest



Karma-Elevating Footrest



### Karma Wheelchair Dinner Tray

Karma Wheelchair Dinner Tray



### Karma Wheelchair Backrest Bag

Karma Wheelchair Backrest Bag



### Karma Wheelchair Anti-Tip Bars

Karma Wheelchair Anti-Tip Bars



Category: [Accessories](#)

### Karma Wheelchair Stump Support

Karma Wheelchair Stump Support



CONFIDENTIAL

# INDEX

## 2

2 Handled Mug with Lids 118

## 4

4 WHEEL WALKER - DRIVE SIDE FOLDING 40

## A

AIRGO® FUSION™ SIDE-FOLDING ROLLATOR AND TRANSPORT CHAIR 21, 25, 36

ASPIRE 440MM ALUMINIUM COMMUNE - SELF PROPELLED 107

Aspire Aluminium Shower Commune Transporter - 44cm 14, 56, 106

Aspire Classic Bedside Commune 63

ASPIRE HIGH BACK CLASSIC DAY CHAIR 92

Aspire Mobile Air Chair 86, 95

Aspire Rehab RX Advanced - Tilt-in-Space Wheelchair 4, 6

Aspire Shower Chair 115

ASPIRE SHOWER STOOL - WIDE 114

Aspire shower stool with padded seat & back 113

ASPIRE TOILET SURROUND ALUMINIUM 58, 111

Aspire Vogue Lightweight Seat Walker 38

Aspire Vogue, Carbon Fibre, Seat Walker / Rollator 34, 37

ASPIRE WATERFALL CHAIR 90

## B

BARIATRIC ADJUSTABLE SHOWER CHAIR 115

BARIATRIC LOW BACK SUPPORT CHAIR 92

BARIATRIC OVER TOILET FRAME 59

BATH BENCH 108

Bath Board 109

Bath Board - Plastic 108

Bath Mat 105

BATHTUB BAR 106

BED CRADLE 96

BED PANS 55

BED POLE - CROOK HANDLE 97

Bed Stick 101, 125

BED WEDGE 75

Bedside Commune - Bariatric - 200kg 63

BEDSIDE COMMUNE - DELUXE 60, 103

Bella Dual Motor Recliner 83

## C

CAM BOOTS 121

COMMUNE - OVER-TOILET FRAME 62

COMMUNITY CARE BED 102

CONTINENCE PRODUCTS 64

CONTOURED FULL BACK SUPPORT 68

## D

DELUXE ALUMINIUM I.V. STAND 97

DIFFUSER CUSHION 78

DRIVE SELF-PROPELLING LIGHTWEIGHT WHEELCHAIR 43CM 10

DRIVE SELF-PROPELLING WHEELCHAIR 51CM WITH SOLID TYRES. 125KG. 7

## **E**

ELF TRANSIT WHEELCHAIR (attendant propelled wheelchair) 16  
EQUAGEL<sup>®</sup> ADJUSTABLE PROTECTOR – 6.4 CM 76  
EQUAGEL<sup>®</sup> GENERAL – 3.2 CM THICKNESS 78  
EQUAGEL<sup>®</sup> PROTECTOR – 5 CM THICKNESS 77

## **F**

Ferrules 123  
FLO BAC ADJUSTABLE CAR – BACK / SEAT SUPPORT 66  
FOLDING SHOWER STOOL 109  
FOOTSTOOL 89, 123

## **H**

HANDY BARS 116  
Headboard 100, 125  
High Back Support Chair Adjustable - Aspire 87  
Homecraft Aluminium Over Toilet Frame, with Seat 59, 111  
Homecraft padded shower stool 113

## **I**

I-CARE IC333 HOMECARE BED 101  
IC20 MEDIUM MATTRESS 99

## **J**

JAR OPENERS 120  
JAY<sup>®</sup> CUSHIONS 79

## **K**

KARMA EAGLE LIGHTWEIGHT WHEELCHAIR 10  
KARMA ERGO LITE DELUXE SELF – PROPELLING WHEELCHAIR 8  
KARMA ERGO LITE DELUXE TRANSIT WHEELCHAIR 18  
KARMA ERGO LITE TRANSIT WHEELCHAIR 19  
KARMA FLEXX SELF-PROPELLING WHEELCHAIR 12  
KARMA S-ERGO 125 SELF-PROPELLING WHEELCHAIR 13  
KARMA S-ERGO 125 TRANSIT WHEELCHAIR 20  
KARMA TRANSIT II LIGHTWEIGHT WHEELCHAIR 17  
KARMA WHEELCHAIR ACCESSORIES 129  
KEY HOLE CUSHION 71  
KEY TURNERS 120  
Kitchen Stool With Arms 93  
KOALA COMFORT BACK SUPPORT 67

## **L**

LEG RELAXER 74  
LIFE COMFORT MATTRESS 99  
LIFTING HOISTS / SLINGS 82  
LUMBAR ROLLS 67

## **M**

Mattress Cover 98, 124  
Mattress Protector 98  
MID-BACK SUPPORT CHAIR 91  
MULTI-PURPOSE CUSHION 70

## **N**

Non-Slip Rubber Backed Mats 104, 118



## O

OVER BED TABLE 94  
Over Bed Table - Small 95  
Over Toilet Frame 60

## P

PATHRIDER 10 SCOOTER (MEDIUM) 53  
Patient Lifter - Aspire 200 - Steel 81  
PEDAL EXERCISER 117  
Pick-up Walking Frame 24  
POSTURE WEDGE 70  
Pride Boot Scooter - 4 Wheels 54  
Pride C1 Powerlift Recliner - Single Motor 84  
PRIDE C101 - POWERLIFT RECLINER CHAIR 85  
Pride C101 Riser Recliner Powerlift - Pecan 86  
PRIDE C5 - POWERLIFT RECLINER CHAIR 85  
Pride C6 Powerlift Recliner - Dual Motor 84  
PRIDE IGO FOLDING POWER WHEELCHAIR 3

## R

RAISED TOILET SEAT 61  
REACHERS 119  
RING RELIEF CUSHION 69  
ROHO® CUSHIONS 79  
Rookie comfort footstools 88, 117  
Rota Swivel Seat 119

## S

SARA STEDY 80  
SELF-HELP POLE - FREESTANDING 103, 126  
SHEEPSKIN / LAMBSWOOL PROTECTORS 72  
SHOWER COMMODE TRANSPORTER 57, 107  
Shower Mat 105  
SHOWER SANDAL - FOOT SCRUBBER 121  
Shower Stool 114  
Support Chair - Low Back 91  
Support Comfort Chair - 160kg 90  
Support Comfort Chair - Bariatric - 350kg 89  
SWIVEL BATH SEAT 112

## T

TODD CHAIR 88  
Toilet seat raiser - folding 57, 110  
Toilet surround frame 58, 110  
TOTAL SPINAL SUPPORT 66  
TRANSFER BOARDS 128  
TRIANGULAR SHOWER STOOL 112

## U

Urinal Bottle 56

## V

Visco Classic Pillow 100, 124

## W

WALKER. A-FRAME. STANDARD 40  
WCM - WM2010WCM - LIGHTWEIGHT ALUMINIUM SELF-PROPELLING WHEELCHAIR 9  
WCM - WM2032D - Drive Transit - Lightweight Wheelchair 15

WCM - WM2032WCM - LIGHTWEIGHT ALUMINIUM TRANSIT WHEELCHAIR 15  
WCM - WM2047 - 60 CM 7  
WCM - WM2020B - 46 CM 8  
WEIGH SCALE CHAIR - DIGITAL 81, 93  
WM1002 - A-Frame Walker 41  
WM1003GT - A-Frame Walker 39  
WM1003L- Bariatric A-Frame Walker 45  
WM1003P - A-Frame Walker 39  
WM1003XL - Bariatric A-Frame Walker 45  
WM1004 - A-Frame Walker 37  
WM1006B - Walking Frame (Bariatric) 23  
WM1006BPU - Walking Frame 23  
WM1009 - Walking Frame 22  
WM1012MW - A-Frame Walker 43  
WM1012SW - A-Frame Walker 42  
WM1012W - Bariatric A-Frame Walker 44  
WM1017TW - EASY WALKER (Tutor) 50  
WM1018B - EASY WALKER (Bariatric) 49  
WM1018BS - EASY WALKER 49  
WM1018F - EASY WALKER 48  
WM1018NF - EASY WALKER 48  
WM1048 - WALKING STICK 33  
WM1054 - QUAD STICK 33  
WM1054B - QUAD STICK (Bariatric) 32  
WM1055 - QUAD STICK 32  
WM1055B - QUAD STICK (Bariatric) 31  
WM1055P - PYRAMID WALKING STICK 31  
WM1056 - WALKING STICK 30  
WM1056B - WALKING STICK (Bariatric) 30  
WM1057BRZ - WALKING STICK 29  
WM1057BRZNS - WALKING STICK 29  
WM1060 - UNDERARM ALUMINIUM CRUTCHES 28  
WM1062 - FOREARM ALUMINIUM CRUTCHES 27  
WM1070A - WALKING STICK (Foldable) 26  
WM1070B - WALKING STICK (Foldable) 26  
WM1904 - SKI 128  
WM1906 - ELEVATING LEG RESTS (Self Propelling Steel Wheelchair) 127  
WM1909 - ELEVATING LEG RESTS (Transit Wheelchairs) 127  
WM2050 -1220 - PRIDE MODEL - SILVER STAR - RAMP 52  
WM2050 -1830 - PRIDE MODEL - SILVER STAR - RAMP 52  
WM2051 - DECPAC - FIBREGLASS RAMP WITH EDGE BARRIER LIMITER - 1.2 METRE 51  
WM2056W - WHEELCHAIR OXYGEN CYLINDER HOLDER 126  
WMN2058 - IV Pole 122